

LEGEND:

EXISTING RIGHT OF WAY	
PROPOSED RIGHT OF WAY	
PROPOSED TEMPORARY EASEMENT	
PROPOSED STRUCTURE / RETAINING WALL	
CBREL SURVEYED WETLANDS	
ADID WETLANDS	
LAKE COUNTY WETLANDS	
SPECIAL LANDS	
FLOODWAY	
FLOODPLAIN	
POTENTIALLY HISTORIC STRUCTURES	
PARCEL BOUNDARY	
MUNICIPAL BOUNDARY	
STOP CONTROLLED INTERSECTION	
SIGNALIZED INTERSECTION	

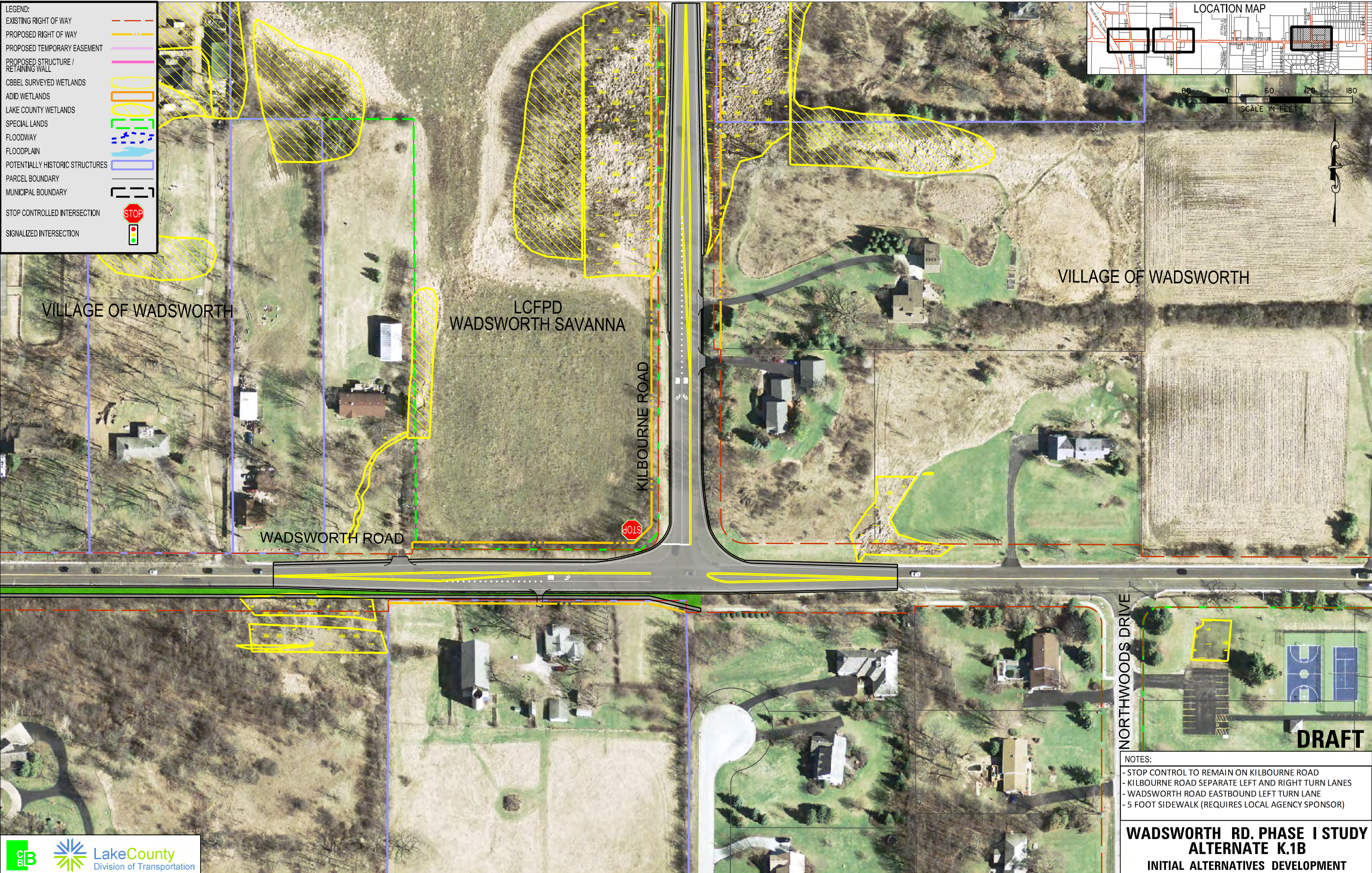
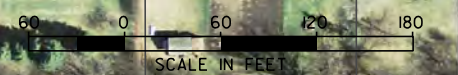
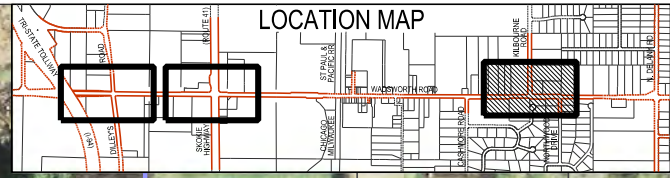

- NOTES:**
- STOP CONTROL TO REMAIN ON KILBOURNE ROAD
 - KILBOURNE ROAD SEPARATE LEFT AND RIGHT TURN LANES
 - WADSWORTH ROAD EASTBOUND LEFT TURN LANE
 - 5 FOOT SIDEWALK (REQUIRES LOCAL AGENCY SPONSOR)

**WADSWORTH RD. PHASE I STUDY
ALTERNATE K.1B
INITIAL ALTERNATIVES DEVELOPMENT**

DRAFT