NOTICE OF PUBLIC HEARING
THE COUNTY OF LAKE, ILLINOIS
SPECIAL SERVICE AREA NUMBER 16

NOTICE IS HEREBY GIVEN that at 6:00 p.m., on the 13th day of August, 2013, at the Lehmann Mansion, 485 North Milwaukee Avenue, Lake Villa, Illinois, a hearing (the *"Hearing"*) will be held by the County Board (the *"County Board"*) of The County of Lake, Illinois (the *"County"*), to consider the establishment of Special Service Area Number 16 of the County consisting of the following described territory (the *"Area"*): **See Exhibit "A" Attached Hereto and Incorporated Herewith.**

The approximate boundaries of the Area by street location are: Grass Lake Road (north), Hunt Club Road (east), Rollins Road/Grand Avenue (south), and Illinois Route 59 (west). The permanent tax index number of each parcel located in the Area is as follows: **See Exhibit "B" Attached Hereto and Incorporated Herewith**.

An accurate map of said territory is on file in the office of the County Clerk of the County (the *"County Clerk"*), is available for public inspection and is shown as follows: **See Exhibit "C" Attached Hereto and Incorporated Herewith**.

The purpose of the establishment of the Area is to provide special municipal services (the *"Services"*) to the Area, namely, the following: improvements and extensions to the existing water supply system to provide access to Lake Michigan water through the existing system of the Central Lake County Joint Action Water Agency, Lake County, Illinois, all of the Services to be beneficial to the Area and all of the Services to be located on property now owned or to be acquired, or property in which an interest sufficient for the provision of the Services will be obtained, by the County or another unit of local government acting pursuant to an intergovernmental agreement in accordance with Section 10 of Article VII of the Constitution of the State of Illinois and the Intergovernmental Cooperation Act, as amended (a *"Governmental Unit"*). All of the Services are being undertaken in connection with new construction.

The Services are to be maintained either by the County or a Governmental Unit during or after the life of the Bonds.

The County shall issue bonds (the *"Bonds"*) in amount not to exceed $46,000,000, in one or more series, which includes costs of issuance, and secured by the full faith and credit of the Area for the purpose of paying the cost of providing the Services. The Bonds shall be retired over a period not to exceed 30 years from the issuance thereof and shall bear at an interest rate or rates not exceeding 7% per annum or 125% of the rate for the most recent date shown in the 20 G.O. Bonds Index of average municipal bond yields as published in the most recent edition of The Bond Buyer, published in New York, New York, at the time the contract is made for the sale of the Bonds.

The Bonds shall be retired by the levy or levies of direct annual taxes on all property subject to taxation for the Services located within the Area sufficient to pay the interest on the Bonds as the same becomes due and to discharge the principal thereof at maturity. Said direct annual taxes shall be levied upon all taxable property within the Area for the entire period that the Bonds (or bonds to refund Bonds) shall be outstanding and shall be unlimited as to rate or amount and in addition to other taxes permitted by law. Said direct annual taxes are exempt from the provisions of the Property Tax Extension Limitation Law, as amended.

All interested persons affected by the establishment of the Area or the issuance of the Bonds, including all owners of real estate located within the Area, will be given an opportunity to be heard at the Hearing regarding the establishment of the Area and the issuance of the Bonds and an opportunity to file objections to the establishment of the Area or the issuance of the Bonds.

At the Hearing, any interested persons affected by the Area may file with the County Clerk written objections to and may be heard orally, pursuant to rules of procedure as may be

provided, in respect to any issues embodied in this notice. The County Board shall hear and determine all protests and objections at the Hearing, and the Hearing may be adjourned to another date without further notice other than a motion to be entered upon the minutes fixing the time and place of its adjournment.

If a petition signed by at least 51% of the electors residing within the Area and by at least 51% of the owners of record of the land included within the boundaries of the Area is filed with the County Clerk within 60 days following the final adjournment of the Hearing objecting to the creation of the Area or the issuance of the Bonds for the provision of the Services to the Area, no such Area may be created and no such Bonds may be issued.

By order of the County Board of The County of Lake, Illinois.

DATED this 11th day of June, 2013.

/s/ Willard R. Helander

County Clerk
The County of Lake, Illinois

EXHIBIT A

LEGAL DESCRIPTION OF
SPECIAL SERVICE AREA NUMBER 16

SPECIAL SERVICE AREA No. 16
LEGAL DESCRIPTION
LAKE COUNTY, ILLINOIS

THAT PART OF SECTIONS 21, 22, 25 THRU 28 AND 31 THRU 36 IN TOWNSHIP 46 NORTH, RANGE 10 EAST AND SECTIONS 1 THRU 6, 8, 9, 11 AND 12 IN TOWNSHIP 46 NORTH, RANGE 9 EAST AND SECTIONS 1 AND 12 IN TOWNSHIP 45 NORTH, RANGE 9 EAST AND SECTIONS 5 THRU 8 IN TOWNSHIP 45 NORTH, RANGE 11 EAST OF THE THIRD PRINCIPAL MERIDIAN DESCRIBED AS FOLLOWS:

BEGINNING AT THE NORTHWEST CORNER OF LOT "C" IN DEERPATH UNIT 3, ACCORDING TO THE PLAT RECORDED APRIL 21, 1999 AS DOCUMENT NUMBER 4341282; THENCE EASTERLY ALONG THE NORTHERLY LINE OF DEERPATH UNIT 3, TO A BEND POINT IN SAID NORTH LINE; THENCE SOUTHERLY ALONG SAID NORTH LINE, 125.35 FEET, MORE OR LESS, TO A BEND POINT IN SAID NORTH LINE; THENCE EASTERLY ALONG SAID NORTH LINE TO THE NORTHWESTERLY CORNER OF OUTLOT "B" IN DEERPATH UNIT 2,ACCORDING TO THE PLAT RECORDED NOVEMBER 18, 1996 AS DOCUMENT NUMBER 3901526; THENCE EASTERLY ALONG THE NORTHERLY LINE OF SAID DEERPATH UNIT 2 TO THE NORTHEASTERLY CORNER OF LOT 14 IN SAID DEERPATH UNIT 2; THENCE SOUTHERLY ALONG THE EASTERLY LINE OF SAID DEERPATH UNIT 2 TO THE SOUTHEASTERLY CORNER OF LOT 27 IN SAID DEERPATH UNIT 2; THENCE WESTERLY ALONG THE SOUTH LINE OF SAID DEERPATH UNIT 2, TO THE NORTHEAST CORNER OF LOT 73 IN DEERPATH SUBDIVISION, ACCORDING TO THE PLAT RECORDED JULY 31, 1995 AS DOCUMENT NUMBER 3701793; THENCE SOUTHERLY ALONG THE EASTERLY LINE OF SAID DEERPATH SUBDIVISION TO THE NORTHWEST CORNER OF LOT 20, BLOCK 16 IN GRANDWOOD PARK UNIT 4, ACCORDING TO THE PLAT RECORDED DECEMBER 20, 1962 AS DOCUMENT NUMBER 1171983 IN BOOK 37 OF PLATS, PAGES 62 AND 63; THENCE EASTERLY ALONG THE NORTH LINE OF SAID GRANDWOOD PARK UNIT 4 AND THE EASTERLY EXTENSION THEREOF TO THE POINT OF INTERSECTION WITH THE CENTER LINE OF HUTCHINS ROAD; THENCE SOUTHEASTERLY ALONG SAID CENTER LINE TO THE POINT OF INTERSECTION WITH THE WESTERLY EXTENSION OF THE NORTHERLY LINE OF RESUBDIVISION OF LOT 84 AND OUTLOT-A, ACCORDING TO THE PLAT RECORDED OCTOBER 07, 1993 AS DOCUMENT NUMBER 3411248; THENCE EASTERLY ALONG SAID WESTERLY EXTENSION AND NORTHERLY LINE OF SAID RESUBDIVISION OF LOT 84 AND OUTLOT-A, TO THE NORTHWESTERLY CORNER OF LOT 82 IN MILL CREEK CROSSING, ACCORDING TO THE PLAT RECORDED JUNE 6, 1988 AS DOCUMENT NUMBER 2688934; THENCE EASTERLY ALONG THE NORTH LINE OF SAID MILL CREEK CROSSING TO A BEND POINT IN SAID LOT 82; THENCE NORTHEASTERLY ALONG SAID NORTH LINE 65.29 FEET, MORE OR LESS, TO A BEND POINT; THENCE SOUTHEASTERLY ALONG SAID NORTH LINE 186.19 FEET, MORE OR LESS, TO A BEND POINT; THENCE NORTHEASTERLY ALONG SAID NORTH LINE 16.49 FEET, MORE OR LESS, TO A BEND POINT; THENCE SOUTHEASTERLY ALONG SAID NORTH LINE, 253.33 FEET, MORE OR LESS, TO THE WESTERLY CORNER OF OUTLOT B IN SAID MILL CREEK CROSSING; THENCE NORTHEASTERLY ALONG THE WEST LINE OF SAID OUTLOT B, 360.91 FEET MORE OR LESS TO A BEND POINT IN SAID WEST LINE; THENCE NORTHERLY ALONG SAID WEST LINE, 40.92 FEET MORE OR LESS TO THE NORTHWEST CORNER OF SAID OUTLOT B; THENCE EASTERLY ALONG THE NORTHERLY LINE OF SAID OUTLOT B TO THE POINT OF INTERSECTION WITH THE WESTERLY LINE OF HUNT CLUB FARMS UNIT II, ACCORDING TO THE PLAT RECORDED AUGUST 25, 1987

AS DOCUMENT NUMBER 2604904; THENCE NORTHERLY ALONG THE WESTERLY LINE OF SAID HUNT CLUB FARMS UNIT II AND THE NORTHERLY EXTENSION THEREOF, TO THE POINT OF INTERSECTION WITH THE NORTHERLY LINE OF STEARNS SCHOOL ROAD AS MONUMENTED AND OCCUPIED; THENCE NORTHWESTERLY ALONG THE NORTHERLY LINE OF SAID STEARNS SCHOOL ROAD, TO THE SOUTHWESTERLY CORNER OF MILL CREEK ESTATES, ACCORDING TO THE PLAT RECORDED OCTOBER 23, 2007 AS DOCUMENT NUMBER 6259977; THENCE NORTHERLY ALONG THE WESTERLY LINE OF SAID MILL CREEK ESTATES TO THE NORTHWESTERLY CORNER OF OUTLOT B IN SAID MILL CREEK ESTATES; THENCE EASTERLY ALONG THE NORTHERLY LINE OF SAID MILL CREEK ESTATES TO THE SOUTHWEST CORNER OF THE NORTHEAST QUARTER OF THE SOUTHWEST QUARTER OF SECTION 5, TOWNSHIP 45 NORTH, RANGE 11 EAST OF THE THIRD PRINCIPAL MERIDIAN; THENCE NORTH ALONG THE WEST LINE OF SAID NORTHEAST QUARTER TO THE POINT OF INTERSECTION WITH THE SOUTH LINE OF SAND LAKE ROAD AS MONUMENTED AND OCCUPIED; THENCE EASTERLY ALONG SAID SOUTH LINE TO THE POINT OF INTERSECTION WITH THE EAST LINE OF SAID NORTHEAST QUARTER; THENCE SOUTHERLY ALONG THE EAST LINE OF SAID NORTHEAST QUARTER TO THE NORTHEAST CORNER OF OUTLOT C IN SAID MILL CREEK ESTATES; THENCE SOUTHERLY ALONG THE EAST LINE OF SAID MILL CREEK ESTATES, A DISTANCE OF 1327.96 FEET, MORE OR LESS, TO THE SOUTHEAST CORNER OF SAID SOUTHWEST QUARTER, BEING ALSO THE NORTHEAST CORNER OF THE NORTHWEST QUARTER OF SECTION 8, IN TOWNSHIP 45 NORTH, RANGE 11 EAST OF THE THIRD PRINCIPAL MERIDIAN; THENCE SOUTHERLY ALONG THE EAST LINE OF SAID NORTHWEST QUARTER, 1315.67 FEET, MORE OR LESS, TO THE NORTHERLY LINE OF SAID STEARNS SCHOOL ROAD AS MONUMENTED AND OCCUPIED; THENCE NORTHWESTERLY ALONG THE NORTHERLY LINE OF SAID STEARNS SCHOOL ROAD TO THE EASTERLY LINE OF MILL CREEK ROAD, AS MONUMENTED AND OCCUPIED; THENCE SOUTHERLY TO THE POINT OF INTERSECTION OF THE SOUTH LINE OF STEARNS SCHOOL ROAD AS MONUMENTED AND OCCUPIED AND SAID EASTERLY LINE OF MILL CREEK ROAD; THENCE SOUTHERLY ALONG THE EASTERLY LINE OF SAID MILL CREEK ROAD TO THE EASTERLY LINE OF SAID MILL CREEK CROSSING; THENCE SOUTHERLY ALONG SAID EASTERLY LINE, TO THE NORTHWEST CORNER OF LOT 12 IN BROOKSIDE, PHASE 1, ACCORDING TO THE PLAT RECORDED OCTOBER 31, 1988 AS DOCUMENT 2735811; THENCE EASTERLY ALONG THE NORTHERLY LINE OF SAID BROOKSIDE, PHASE 1 TO THE NORTHEASTERLY CORNER OF LOT 65 IN SAID BROOKSIDE, PHASE 1; THENCE SOUTHERLY ALONG THE EAST LINE OF SAID BROOKSIDE PHASE 1 AND THE SOUTHERLY EXTENSION OF SAID LINE TO THE POINT OF INTERSECTION WITH THE CENTER LINE OF GRAND AVENUE; THENCE WESTERLY ALONG THE CENTER LINE OF SAID GRAND AVENUE, AS MONUMENTED AND OCCUPIED, TO THE POINT OF INTERSECTION WITH THE EAST LINE OF US ROUTE 45 AS MONUMENTED AND OCCUPIED; THENCE NORTHERLY ALONG SAID EAST LINE TO THE POINT OF INTERSECTION WITH THE NORTH LINE OF THE SOUTH 200 FEET OF THE WEST 185 FEET OF THE SOUTHWEST QUARTER OF SECTION 7, TOWNSHIP 45 NORTH, RANGE 11 EAST OF THE THIRD PRINCIPAL MERIDAN; THENCE EASTERLY ALONG SAID NORTH LINE TO THE POINT OF INTERSECTION WITH THE EAST LINE OF THE WEST 185 FEET OF SAID SOUTHWEST QUARTER; THENCE SOUTHERLY ALONG SAID EAST LINE TO THE POINT OF INTERSECTION WITH THE NORTH LINE OF GRAND AVENUE AS MONUMENTED AND OCCUPIED; THENCE EASTERLY ALONG SAID NORTH LINE TO THE POINT OF INTERSECTION WITH A LINE OF BEING 335.0 FEET EAST OF AND PARALLEL WITH THE WEST LINE OF SAID SOUTHWEST QUARTER; THENCE NORTHERLY ALONG SAID PARALLEL LINE TO A POINT 2293.06 FEET SOUTH OF THE NORTH LINE OF SAID SOUTHWEST QUARTER; THENCE EASTERLY PARALLEL WITH THE NORTH LINE OF SAID SOUTHWEST QUARTER 400.0 FEET; THENCE

SOUTHERLY PARALLEL WITH WEST LINE OF SAID SOUTHWEST QUARTER TO THE NORTH LINE OF GRAND AVENUE AS MONUMENTED AND OCCUPIED; THENCE EASTERLY ALONG SAID NORTH LINE TO THE EAST LINE OF THE WEST HALF OF GOVERNMENT LOT 2 IN SAID SOUTHWEST QUARTER; THENCE NORTHERLY ALONG SAID EAST LINE, TO THE SOUTHEAST CORNER OF LOT 5 IN GUSTAFSON'S FIRST ADDITION TO WARREN TOWNSHIP, ACCORDING TO THE PLAT RECORDED SEPTEMBER 24, 1957 AS DOCUMENT NUMBER 966167; THENCE WESTERLY ALONG THE SOUTH LINE OF SAID LOT 5 TO THE EAST LINE OF US ROUTE 45 AS MONUMENTED AND OCCUPIED; THENCE NORTHERLY ALONG SAID EAST LINE TO THE NORTHWEST CORNER OF SAID LOT 5; THENCE EASTERLY ALONG THE NORTH LINE OF SAID LOT 5 TO SAID EAST LINE OF THE WEST HALF OF GOVERNMENT LOT 2; THENCE NORTHERLY ALONG SAID EAST LINE, TO THE SOUTHEAST CORNER OF OUTLOT C IN THE SHIRES OF CAMBRIDGE, ACCORDING TO THE PLAT RECORDED DECEMBER 01, 2003 AS DOCUMENT NUMBER 5443825; THENCE WESTERLY ALONG A SOUTHERLY LINE OF SAID SHIRES OF CAMBRIDGE TO THE EAST LINE OF SAID US ROUTE 45 AS MONUMENTED AND OCCUPIED; THENCE NORTHERLY ALONG SAID EAST LINE TO THE NORTHWEST CORNER OF LOT 2 IN SAID GUSTAFSON'S FIRST ADDITION TO WARREN TOWNSHIP; THENCE EASTERLY ALONG THE NORTH LINE OF SAID LOT 2 TO THE WEST LINE OF SAID SHIRES OF CAMBRIDGE; THENCE NORTHERLY ALONG SAID WEST LINE, TO THE SOUTHERLY LINE OF STRATTON OAKS SUBDIVISION, ACCORDING TO THE PLAT RECORDED AUGUST 26, 2003 AS DOCUMENT NUMBER 5345749; THENCE WESTERLY ALONG SAID SOUTHERLY LINE TO THE EAST LINE OF SAID US ROUTE 45 AS MONUMENTED AND OCCUPIED; THENCE SOUTHERLY ALONG THE EASTERLY LINE OF SAID U.S. ROUTE 45 TO THE POINT OF INTERSECTION WITH THE EASTERLY EXTENSION OF THE SOUTHERLY LINE OF LOT 8 IN LINDENHURST VILLAGE GREEN, ACCORDING TO THE PLAT RECORDED NOVEMBER 10, 2009 AS DOCUMENT NUMBER 6540638; THENCE WESTERLY ALONG SAID EASTERLY EXTENSION AND SOUTHERLY LINE TO THE NORTHEAST CORNER OF FIRST ADDITION TO LINDENHURST VILLAGE GREEN, ACCORDING TO THE PLAT RECORDED NOVEMBER 10, 2009 AS DOCUMENT NUMBER 6540648; THENCE SOUTHWESTERLY ALONG THE SOUTHEASTERLY LINE OF SAID FIRST ADDITION TO LINDENHURST VILLAGE GREEN AND THE SOUTHWESTELY EXTENSION THEREOF, TO THE POINT OF INTERSECTION WITH THE SOUTHERLY LINE OF SAID GRAND AVENUE AS MONUMENTED AND OCCUPIED; THENCE NORTHWESTERLY ALONG THE SOUTHERLY LINE OF SAID GRAND AVENUE TO A POINT THAT IS PERPENDICULAR TO THE POINT OF INTERSECTION WITH THE WEST LINE OF LOT 13 IN SAID LINDENHURST VILLAGE GREEN AND THE SOUTHERLY EXTENSION THEREOF WITH THE CENTERLINE OF SAID GRAND AVENUE; THENCE NORTHEASTERLY TO THE POINT OF INTERSECTION WITH THE WEST LINE OF LOT 13 IN SAID LINDENHURST VILLAGE GREEN, AND THE SOUTHERLY EXTENSION THEREOF WITH THE CENTERLINE OF SAID GRAND AVENUE; THENCE NORTHERLY ALONG SAID WEST LINE AND SOUTHERLY EXTENSION TO A BEND POINT IN LOT 14 OF SAID LINDENHURST VILLAGE GREEN, BEING 12.00 FEET MORE OR LESS, NORTHERLY OF THE NORTHWEST CORNER OF LOT 13; THENCE WESTERLY ALONG THE SOUTHERLY LINE OF SAID LOT 14 TO THE SOUTHWEST CORNER OF SAID LOT 14; THENCE NORTHERLY ALONG THE WESTERLY LINE OF SAID LINDENHURST VILLAGE GREEN 2640.84 FEET, MORE OR LESS, TO A BEND POINT IN SAID WESTERLY LINE; THENCE WESTERLY ALONG THE WESTERLY LINE OF SAID LINDENHURST VILLAGE GREEN 663.96 FEET MORE OR LESS, TO A BEND POINT IN SAID WESTERLY LINE; THENCE NORTHERLY ALONG SAID WESTERLY LINE TO THE SOUTHWEST CORNER OF COUNTRY PLACE PHASE ONE, ACCORDING TO THE PLAT RECORDED NOVEMBER 7, 1995 AS DOCUMENT NUMBER 3745570; THENCE CONTINUING NORTHERLY ALONG THE WESTERLY LINE OF SAID COUNTRY PLACE PHASE ONE, 288.38

FEET, MORE OR LESS, TO A BEND POINT; THENCE WESTERLY 91.00 FEET, MORE OR LESS, TO THE SOUTHEAST CORNER OF OUTLOT 411 IN COUNTRY PLACE PHASE TWO A, ACCORDING TO THE PLAT RECORDED SEPTEMBER 28, 1996 AS DOCUMENT NUMBER 3877664; THENCE WESTERLY ALONG THE SOUTHERLY LINE OF SAID OUTLOT 411 TO THE EASTERLY LINE OF COUNTRY PLACE PHASE 2C, ACCORDING TO THE PLAT RECORDED NOVEMBER 11, 1997, AS DOCUMENT NUMBER 4047541; THENCE SOUTHERLY ALONG SAID EASTERLY LINE TO THE SOUTHEAST CORNER OF OUTLOT 413 IN SAID COUNTRY PLACE PHASE 2C; THENCE WESTERLY ALONG THE SOUTHERLY LINE OF SAID COUNTRY PLACE PHASE 2C TO THE POINT OF INTERSECTION WITH THE WESTERLY EXTENSION OF SAID SOUTH LINE AND THE SOUTHWESTERLY LINE OF GRAND AVENUE AS MONUMENTED AND OCCUPIED; THENCE NORTHWESTERLY ALONG SAID SOUTHWESTERLY LINE TO THE POINT OF INTERSECTION WITH A LINE 33.00 FEET SOUTH OF AND PARALLEL WITH THE SOUTH LINE OF A DOCUMENT RECORDED JANUARY 2, 2002 AS DOCUMENT NUMBER 4832990; THENCE SOUTHWESTERLY ALONG SAID PARALLEL LINE TO THE POINT OF INTERSECTION WITH THE EAST LINE OF A DEED RECORDED JULY 6, 2007 AS DOCUMENT NUMBER 6208419; THENCE NORTHERLY ALONG SAID EAST LINE 35.49 FEET MORE OR LESS TO A BEND POINT IN SAID EAST LINE; THENCE NORTHEASTERLY ALONG SAID EAST LINE 59.06 FEET MORE OR LESS TO A BEND POINT IN SAID EAST LINE, SAID POINT BEING THE SOUTHWEST CORNER OF SAID DOCUMENT NUMBER 4832990; THENCE NORTHERLY ALONG SAID EAST LINE, SAID LINE ALSO BEING THE WEST LINE OF SAID DOCUMENT NUMBER 4832990, 203.00 FEET MORE OR LESS TO THE NORTHEAST CORNER OF SAID DOCUMENT NUMBER 6208419; THENCE WESTERLY ALONG THE NORTH LINE OF SAID DOCUMENT NUMBER 6208419 TO THE POINT OF INTERSECTION WITH THE EAST LINE OF VENETIAN VILLAGE UNIT 20, ACCORDING TO THE PLAT RECORDED OCTOBER 21, 1957 AS DOCUMENT NUMBER 969233; THENCE SOUTHERLY ALONG THE EASTERLY LINE OF SAID VENETIAN VILLAGE UNIT 20 TO THE SOUTHEAST CORNER OF LOT 21, BLOCK 177, IN SAID VENETIAN VILLAGE UNIT 20, SAID POINT BEING ALSO THE SOUTHEAST CORNER OF THE SOUTHEAST QUARTER OF SECTION 2, TOWNSHIP 45 NORTH, RANGE 10 EAST OF THE THIRD PRINCIPAL MERIDIAN ; THENCE WESTERLY ALONG THE SOUTH LINE OF SAID SOUTHEAST QUARTER OF SECTION 2, BEING ALSO THE NORTH LINE OF THE NORTHEAST QUARTER OF SECTION 11, IN SAID TOWNSHIP 45 NORTH, RANGE 10 EAST OF THE THIRD PRINCIPAL MERIDIAN, 400.00 FEET MORE OR LESS TO THE POINT OF INTERSECTION WITH A LINE 400.00 FEET WEST OF AND PARALLEL WITH THE EAST LINE OF SAID NORTHEAST QUARTER ; THENCE SOUTHERLY 400.00 FEET, MORE OR LESS ALONG SAID PARALLEL LINE TO THE POINT OF INTERSECTION WITH A LINE PARALLEL WITH AND 400.00 FEET SOUTH OF SAID NORTH LINE OF THE NORTHEAST QUARTER OF SECTION 11; THENCE EASTERLY ALONG SAID PARALLEL LINE 400.0 FEET MORE OR LESS, TO THE WEST LINE OF SECTION 12, TOWNSHIP 45 NORTH, RANGE 10 EAST OF THE THIRD PRINCIPAL MERIDIAN; THENCE SOUTHERLY ALONG SAID WEST LINE TO THE NORTHWEST CORNER OF LOT 12 IN EMERALD RIDGE SUBDIVISION, ACCORDING TO THE PLAT RECORDED MARCH 19, 1991 AS DOCUMENT NUMBER 2999628; THENCE EASTERLY ALONG THE NORTH LINE OF SAID EMERALD RIDGE SUBDIVISION AND THE EASTERLY EXTENSION THEREOF, TO THE POINT OF INTERSECTION WITH THE NORTHEASTERLY LINE OF SAID GRAND AVENUE AS MONUMENTED AND OCCUPIED; THENCE SOUTHEASTERLY ALONG SAID NORTHEASTERLY LINE TO THE POINT OF INTERSECTION WITH THE EASTERLY EXTENSION OF THE SOUTHERLY LINE OF SAID EMERALD RIDGE SUBDIVISION; THENCE WESTERLY ALONG SAID EASTERLY EXTENSION AND SAID SOUTHERLY LINE TO A BEND POINT IN LOT 20 OF SAID EMERALD RIDGE SUBDIVISION; THENCE SOUTHERLY ALONG SAID SOUTHERLY LINE TO THE SOUTHERLY CORNER OF OUTLOT “D” IN SAID EMERALD RIDGE SUBDIVISION;

THENCE NORTHWESTERLY AND NORTHERLY ALONG THE WESTERLY LINE OF SAID EMERALD RIDGE SUBDIVISION TO THE NORTHWEST CORNER OF SAID OUTLOT “D”; THENCE WESTERLY ALONG THE SOUTH LINE OF THE NORTHEAST QUARTER OF SECTION 11, IN SAID TOWNSHIP 45 NORTH, RANGE 10 EAST, TO THE SOUTHWEST CORNER OF SAID NORTHEAST QUARTER; THENCE NORTHERLY ALONG THE WEST LINE OF SAID NORTHEAST QUARTER TO THE SOUTHWEST CORNER OF THE EAST HALF OF THE SOUTHEAST QUARTER OF SECTION 2 IN SAID TOWNSHIP 45 NORTH, RANGE 10 EAST OF THE THIRD PRINCIPAL MERIDIAN; THENCE NORTHERLY ALONG THE WEST LINE OF SAID EAST HALF TO THE SOUTHEAST CORNER OF A DEED RECORDED DECEMBER 24, 1985 AS DOCUMENT NUMBER 2409157; THENCE NORTHERLY AND WESTERLY ALONG THE WESTERLY LINE OF SAID DOCUMENT NUMBER 2409157 TO THE SOUTHEASTERLY LINE OF DEED RECORDED DECEMBER 21, 1987 AS DOCUMENT NUMBER 2642194; THENCE SOUTHWESTERLY ALONG SAID SOUTHEASTERLY LINE TO THE WEST LINE OF THE EAST HALF OF THE WEST HALF OF THE SOUTHEAST QUARTER OF SAID SECTION 2; THENCE NORTHERLY ALONG SAID WEST LINE TO A BEND POINT IN THE EASTERLY LINE OF LOT 3, BLOCK 40, IN VENETIAN VILLAGE UNIT 2, ACCORDING TO THE PLAT RECORDED SEPTEMBER 08, 1942 AS DOCUMENT NUMBER 518188 IN BOOK 28 OF PLATS, PAGE 85; THENCE NORTHERLY ALONG THE EASTERLY LINE OF SAID VENETIAN VILLAGE UNIT NO. 2 TO THE POINT OF INTERSECTION WITH THE EASTERLY EXTENSION OF THE SOUTHERLY LINE OF WEST VERONA AVENUE; THENCE WESTERLY ALONG SAID EASTERLY EXTENSION AND THE SOUTHERLY LINE OF SAID WEST VERONA AVENUE TO THE POINT OF INTERSECTION WITH THE SOUTHWESTERLY EXTENSION OF THE SOUTHEASTERLY LINE OF DEED RECORDED NOVEMBER 27, 2012 AS DOCUMENT NUMBER 6926645; THENCE NORTHEASTERLY ALONG SAID SOUTHWESTERLY EXTENSION AND SOUTHEASTERLY LINE TO THE SOUTHWESTERLY LINE OF GRAND AVENUE AS MONUMENTED AND OCCUPIED; THENCE NORTHWESTERLY ALONG SAID SOUTHWESTERLY LINE TO THE EASTERLY CORNER OF DEED RECORDED SEPTEMBER 11, 2003 AS DOCUMENT NUMBER 5362913; THENCE SOUTHWESTERLY ALONG THE SOUTHEASTERLY LINE OF SAID DOCUMENT NUMBER 5362913 TO A BEND POINT IN THE EASTERLY LINE OF A DEED RECORDED APRIL 28, 2011 AS DOCUMENT NUMBER 6728490; THENCE SOUTHEASTERLY ALONG THE EASTERLY LINE OF SAID DOCUMENT NUMBER 6728490, TO THE POINT OF INTERSECTION WITH THE EAST LINE OF THE NORTHWEST QUARTER OF SECTION 2, TOWNSHIP 45 NORTH, RANGE 10 EAST OF THE THIRD PRINCIPAL MERIDIAN; THENCE SOUTHERLY ALONG SAID EAST LINE, SAID LINE ALSO BEING THE EASTERLY LINE OF VENETIAN VILLAGE, ACCORDING TO THE PLAT RECORDED MAY 22, 1930 AS DOCUMENT NUMBER 354246 IN BOOK V OF PLATS, PAGES 26 THRU 32, TO THE POINT OF INTERSECTION WITH THE EASTERLY EXTENSION OF THE SOUTH LINE OF LOT 2, BLOCK 2, IN SAID VENETIAN VILLAGE; THENCE WESTERLY ALONG SAID EASTERLY EXTENSION, THE SOUTH LINE OF LOT 2 AND THE WESTERLY EXTENSION OF THE SOUTH LINE OF LOT 2, TO THE POINT OF INTERSECTION WITH THE WESTERLY LINE OF COLUMBUS AVENUE IN SAID VENETIAN VILLAGE; THENCE NORTHERLY ALONG SAID WESTERLY LINE TO THE SOUTHEAST CORNER OF LOT 8, BLOCK 3 IN SAID VENETIAN VILLAGE; THENCE WESTERLY ALONG THE SOUTH LINE OF SAID LOT 8 AND THE WESTERLY EXTENSION OF SAID LINE TO THE POINT OF INTERSECTION WITH THE EASTERLY LINE OF LOT 27, BLOCK 3 IN SAID VENETIAN VILLAGE; THENCE NORTHERLY ALONG THE SAID EASTERLY LINE AND THE EASTERLY LINES OF LOTS 28 AND 29, BLOCK 3 IN SAID VENETIAN VILLAGE TO THE SOUTHWESTERLY LINE OF COLUMBUS AVENUE PER DOCUMENT NUMBER 2805328; THENCE NORTHWESTERLY ALONG THE SOUTHWESTERLY LINE OF SAID COLUMBUS AVENUE TO THE EASTERLY LINE GRANADA BOULEVARD IN SAID VENETIAN VILLAGE; THENCE SOUTHERLY ALONG SAID EASTERLY LINE TO THE POINT OF

INTERSECTION WITH THE SOUTHEASTERLY EXTENSION OF THE SOUTHERLY LOT LINE OF LOT 1 IN WILLIAMSON'S RESUBDIVISION, ACCORDING TO THE PLAT RECORDED SEPTEMBER 6, 1932 AS DOCUMENT NUMBER 384370, BOOK V OF PLATS, PAGE 90; THENCE NORTHWESTERLY ALONG SAID SOUTHERLY EXTENSION AND THE SOUTHERLY LINE OF SAID LOT 1 TO A BEND POINT IN THE SOUTHERLY LOT LINE OF SAID LOT 1; THENCE WESTERLY ALONG SAID SOUTHERLY LINE TO THE SOUTHWEST CORNER OF SAID LOT 1; THENCE NORTHERLY ALONG THE WESTERLY LINE OF SAID LOT 1 TO THE SOUTHERLY LINE OF LOT 6 IN PINE TREE RESUBDIVISION, ACCORDING TO THE PLAT RECORDED JUNE 2, 1978 AS DOCUMENT NUMBER 1921125 IN BOOK 63 OF PLATS, PAGE 39; THENCE WESTERLY ALONG THE SOUTHERLY LINE OF SAID LOT 6, TO THE WATER LINE OF SAND LAKE; THENCE NORTHERLY ALONG SAID WATER LINE 10.25 FEET, MORE OR LESS, TO THE NORTHERLY LOT LINE OF SAID LOT 6; THENCE EASTERLY ALONG THE NORTHERLY LINE OF SAID LOT 6 TO THE SOUTHWESTERLY CORNER OF PARCEL DESCRIBED IN DEED RECORDED MAY 4, 2010 AS DOCUMENT NUMBER 6599998; THENCE NORTHERLY ALONG THE WESTERLY LINE OF SAID DOCUMENT NUMBER 6599998, 28.00 FEET, MORE OR LESS, TO A BEND POINT; THENCE NORTHERLY ALONG SAID WESTERLY LINE 309.90 FEET, MORE OR LESS, TO THE SOUTHEASTERLY LINE OF FIRST ADDITION TO LINDENHURST ESTATES, ACCORDING TO THE PLAT RECORDED AUGUST 19 1957 AS DOCUMENT 961865 IN BOOK 1563 OF RECORDS, PAGE 533; THENCE SOUTHWESTERLY ALONG THE SOUTHEASTERLY LINE OF SAID FIRST ADDITION TO LINDENHURST ESTATES, TO THE LOW WATER LINE OF SAND LAKE, BEING THE SOUTHWESTERLY LINE OF SAID FIRST ADDITION TO LINDENHURST ESTATES; THENCE NORTHWESTERLY ALONG SAID LOW WATER LINE OF SAND LAKE TO THE SOUTHEASTERLY LINE OF LINDENHURST ESTATES, ACCORDING TO THE PLAT RECORDED JUNE 21, 1951 AS DOCUMENT NUMBER 730728; THENCE NORTHWESTERLY ALONG THE LOW WATER LINE OF SAND LAKE, TO THE NORTHWESTERLY LINE OF LOT 1 IN LINDENHURST ESTATES,ACCORDING TO THE PLAT RECORDED JUNE 21, 1951 AS DOCUMENT NUMBER 730728 IN BOOK 1051 OF RECORDS, PAGES 1 THRU 3; THENCE NORTHEASTERLY ALONG SAID NORTHWESTERLY LINE TO THE SOUTHERLY LINE OF SAID GRAND AVENUE AS MONUMENTED AND OCCUPIED; THENCE WESTERLY ALONG SAID SOUTHERLY LINE TO THE POINT OF INTERSECTION WITH THE EAST LINE OF THE NORTHWEST QUARTER OF SECTION 3 IN TOWNSHIP 45 NORTH, RANGE 10 EAST OF THE THIRD PRINCIPAL MERDIAIN; THENCE SOUTHERLY ALONG THE EAST LINE OF THE NORTHWEST QUARTER OF SAID SECTION 3 TO THE SOUTHEAST CORNER OF SAID NORTHWEST QUARTER, SAID POINT BEING A POINT ON THE EAST LINE OF LOT 171 IN CEDAR CROSSING II SECOND RESUBDIVISION ACCORDING TO THE PLAT RECORDED APRIL 27, 1999 AS DOCUMENT NUMBER 4344342; THENCE SOUTHERLY ALONG THE EAST LINE OF THE SOUTHWEST QUARTER OF SAID SECTION 3, SAID LINE BEING THE EAST LINE OF SAID CEDAR CROSSING II SECOND RESUBDIVISION TO THE SOUTHEAST CORNER OF OUTLOT "B" IN SAID CEDAR CROSSING II SECOND RESUBDIVISION; THENCE WESTERLY ALONG THE SOUTH LINE OF SAID OUTLOT "B" TO THE NORTHEAST CORNER OF OUTLOT "G" IN BRENTWOOD PRESERVE, ACCORDING TO THE PLAT RECORDED NOVEMBER 9, 1995 AS DOCUMENT NUMBER 3747047; THENCE SOUTHERLY ALONG THE EAST LINE OF SAID OUTLOT "G" TO THE SOUTHEAST CORNER OF SAID OUTLOT "G"; THENCE WESTERLY ALONG THE SOUTH LINE OF SAID BRENTWOOD PRESERVE TO A POINT ON THE WEST LINE OF SAID SOUTHWEST QUARTER, SAID POINT BEING A POINT ON THE SOUTH LINE OF OUTLOT "B" IN SAID BRENTWOOD PRESERVE; THENCE WESTERLY ALONG THE SOUTH LINE OF SAID OUTLOT "B" AND THE WESTERLY EXTENSION OF SAID SOUTH LINE TO THE POINT OF INTERSECTION WITH THE WESTERLY LINE OF STATE ROUTE 83 AS MONUMENTED AND OCCUPIED; THENCE NORTHERLY ALONG SAID WESTERLY LINE OF STATE ROUTE 83

TO THE POINT OF INTERSECTION WITH A SOUTHERLY LINE OF OUTLOT 5 IN PARK PLACE, ACCORDING TO THE PLAT RECORDED MARCH 3, 1994 AS DOCUMENT NUMBER 3501015 EXTENDED EASTERLY; THENCE WESTERLY ALONG SAID EASTERLY EXTENSION AND ALONG A SOUTHERLY LINE OF SAID OUTLOT 5 TO A CORNER OF SAID OUTLOT 5; THENCE SOUTHERLY ALONG AN EASTERLY LINE OF SAID OUTLOT 5 TO THE SOUTHEAST CORNER OF SAID OUTLOT 5; THENCE WESTERLY ALONG THE SOUTH LINE OF SAID OUTLOT 5 TO THE SOUTHWEST CORNER OF SAID OUTLOT 5, SAID POINT BEING A POINT ON THE EASTERLY LINE OF THE WISCONSIN CENTRAL RAILROAD (AKA CANADIAN NATIONAL RAILWAY); THENCE SOUTHEASTERLY ALONG SAID EASTERLY LINE TO THE POINT OF INTERSECTION WITH THE SOUTHERLY LINE OF MONAVILLE ROAD AS MONUMENTED AND OCCUPIED; THENCE WESTERLY ALONG SAID SOUTHERLY LINE TO THE POINT OF INTERSECTION WITH THE WESTERLY LINE OF SAID WISCONSIN CENTRAL RAILROAD (AKA CANADIAN NATIONAL RAILWAY); THENCE NORTHERLY ALONG SAID WESTERLY LINE TO THE POINT OF INTERSECTION WITH THE NORTHERLY LINE OF MONAVILLE ROAD; THENCE WESTERLY ALONG SAID NORTHERLY LINE TO THE POINT OF INTERSECTION WITH THE WEST LINE OF OUTLOT A IN WOODHILL ESTATES, ACCORDING TO THE PLAT RECORDED JANUARY 16, 1997 AS DOCUMENT NUMBER 3921603; THENCE SOUTHERLY ALONG THE SOUTH EXTENSION OF SAID WEST LINE TO THE POINT OF INTERSECTION WITH THE SOUTH LINE OF MONAVILLE ROAD AS MONUMENTED AND OCCUPIED; THENCE WESTERLY ALONG SAID SOUTHERLY LINE TO THE POINT OF INTERSECTION WITH THE EAST LINE OF SORENSON ACRES ACCORDING TO THE PLAT RECORDED MAY 14, 1957 AS DOCUMENT NUMBER 950412 IN BOOK 1540 OF RECORDS, PAGE 137; THENCE SOUTHERLY ALONG SAID EAST LINE, SAID LINE ALSO BEING A WESTERLY LINE OF OUTLOT “H” IN COUNTRY WALK UNIT 4, ACCORDING TO THE PLAT RECORDED DECEMBER 6, 1991 AS DOCUMENT NUMBER 3090921 AND ALONG THE SOUTHERLY EXTENSION OF SAID WESTERLY LINE TO THE POINT OF INTERSECTION WITH THE SOUTH LINE OF THE NORTHWEST QUARTER OF SECTION 9 TOWNSHIP 45 NORTH, RANGE 10 EAST OF THE THIRD PRINCIPAL MERIDIAN; THENCE WESTERLY ALONG SAID SOUTH LINE TO THE SOUTHWEST CORNER OF SAID NORTHWEST QUARTER; THENCE NORTHERLY ALONG THE WEST LINE OF SAID NORTHWEST QUARTER, A DISTANCE OF 293.00 FEET MORE OR LESS TO A BEND POINT IN A NORTHERLY LINE OF SAID OUTLOT “H”; THENCE WESTERLY ALONG SAID NORTHERLY LINE, A DISTANCE OF 115.50 FEET TO A CORNER IN SAID OUTLOT “H”; THENCE NORTHERLY ALONG AN EASTERLY LINE OF SAID OUTLOT “H”, SAID LINE BEING 115.50 FEET WEST OF AND PARALLEL WITH SAID WEST LINE OF SAID NORTHWEST QUARTER TO THE POINT OF INTERSECTION WITH THE SOUTHERLY LINE OF MONAVILLE ROAD AS MONUMENTED AND OCCUPIED; THENCE WESTERLY ALONG SAID SOUTHERLY LINE TO THE POINT OF INTERSECTION WITH THE WEST LINE OF SAID OUTLOT “H”; THENCE SOUTHERLY ALONG SAID WEST LINE TO A BEND POINT IN SAID OUTLOT “H”, SAID POINT BEING A POINT ON THE EAST LINE OF LOT 7 IN NORTHWOOD TRAILS SUBDIVISION, ACCORDING TO THE PLAT RECORDED JUNE 23, 1997 AS DOCUMENT NUMBER 3983815; THENCE SOUTHERLY ALONG THE EAST LINE OF SAID LOT 7 TO THE SOUTHEAST CORNER OF SAID LOT 7; THENCE WESTERLY ALONG THE SOUTH LINE OF SAID LOT 7 TO THE NORTHEAST CORNER OF LOT C IN CEDAR RIDGE SUBDIVISION, ACCORDING TO THE PLAT RECORDED JANUARY 8, 2003 AS DOCUMENT NUMBER 5091076; THENCE SOUTHERLY ALONG THE EAST LINE OF SAID CEDAR RIDGE SUBDIVISION TO THE SOUTHEAST CORNER OF LOT 38 IN SAID CEDAR RIDGE SUBDIVISION; THENCE WESTERLY ALONG THE SOUTH LINE OF SAID CEDAR RIDGE SUBDIVISION AND THE SOUTH LINE OF ALMA-MARK BIRCHWOOD TERRACE, ACCORDING TO THE PLAT RECORDED AUGUST 28, 1986 AS DOCUMENT NUMBER 2476738 TO THE POINT OF INTERSECTION WITH THE EASTERLY LINE OF CEDAR LAKE ROAD AS MONUMENTED AND

OCCUPIED; THENCE SOUTHERLY ALONG SAID EASTERLY LINE TO THE POINT OF INTERSECTION WITH THE SOUTH LINE OF THE SOUTHEAST QUARTER OF SECTION 8 TOWNSHIP 45 NORTH, RANGE 10 EAST OF THE THIRD PRINCIPAL MERIDIAN, SAID POINT BEING A POINT ON THE SOUTH LINE OF COUNTRY WALK UNIT 1 ACCORDING TO THE PLAT RECORDED DECEMBER 24, 1991 AS DOCUMENT NUMBER 3097104; THENCE WESTERLY ALONG SAID SOUTH LINE TO THE SOUTHWEST CORNER OF SAID SOUTHEAST QUARTER; THENCE WESTERLY ALONG THE SOUTH LINE OF THE SOUTHWEST QUARTER OF SAID SECTION 8 TO THE SOUTHWEST CORNER OF LOT 1 IN FRAN-RO-RANCH ACRES 6TH ADDITION SUBDIVISION, ACCORDING TO THE PLAT RECORDED OCTOBER 15, 1985 AS DOCUMENT 2391996, SAID POINT ALSO BEING THE SOUTHEAST CORNER OF OUTLOT 1 IN FOX GLEN UNIT ONE, ACCORDING TO THE PLAT RECORDED NOVEMBER 11, 1996 AS DOCUMENT NUMBER 3886626; THENCE NORTHERLY ALONG THE EASTERLY LINE OF SAID FOX GLEN UNIT ONE TO THE NORTHEAST CORNER OF LOT 533 IN SAID FOX GLEN UNIT ONE, SAID POINT BEING A POINT ON THE WEST LINE OF SAID CEDAR RIDGE PHASE II UNIT I; THENCE NORTHERLY ALONG SAID WEST LINE OF CEDAR RIDGE PHASE II UNIT I TO THE NORTHWEST CORNER OF OUTLOT “J” IN SAID CEDAR RIDGE PHASE II UNIT I, SAID POINT BEING THE SOUTHWEST CORNER OF LOT 171 IN CEDAR RIDGE PHASE II UNIT II ACCORDING TO THE PLAT RECORDED DECEMBER 13, 2004 AS DOCUMENT NUMBER 5698894; THENCE NORTHERLY ALONG THE WEST LINE OF SAID CEDAR RIDGE PHASE II UNIT II TO THE NORTHWEST CORNER OF LOT 166 IN SAID CEDAR RIDGE PHASE II UNIT II; THENCE SOUTHEASTERLY ALONG THE NORTHERLY LINE OF SAID LOT 166, A DISTANCE OF 27.24 FEET MORE OR LESS TO THE NORTHWEST CORNER OF LOT 165 IN SAID CEDAR RIDGE PHASE II UNIT II; THENCE NORTHEASTERLY ALONG THE NORTHWESTERLY LINE OF SAID LOT 165, A DISTANCE OF 116.30 FEET MORE OR LESS TO THE NORTHEASTERLY CORNER OF SAID LOT 165; THENCE SOUTHEASTERLY ALONG THE NORTHEASTERLY LINE OF SAID LOT 165, A DISTANCE OF 126.33 FEET TO A BEND POINT IN SAID LOT 165; THENCE SOUTHEASTERLY ALONG THE EASTERLY LINE OF SAID LOT 165, A DISTANCE OF 60.33 FEET TO THE NORTHEAST CORNER OF SAID LOT 165, SAID POINT BEING A POINT ON THE NORTHERLY LINE OF CYPRUS CIRCLE; THENCE NORTHEASTERLY ALONG SAID NORTH LINE TO THE POINT OF INTERSECTION WITH THE WESTERLY LINE OF PINE TREE DRIVE, SAID POINT BEING THE SOUTHEASTERLY CORNER OF OUTLOT “K” IN SAID CEDAR RIDGE PHASE II UNIT II; THENCE NORTHERLY ALONG SAID WESTERLY LINE TO THE POINT OF INTERSECTION WITH THE SOUTHWESTERLY LINE OF PINE TREE COURT, SAID POINT BEING A CORNER OF SAID OUTLOT “K”; THENCE NORTHWESTERLY ALONG SAID SOUTHWESTERLY LINE TO THE SOUTHEAST CORNER OF LOT 146 IN SAID CEDAR RIDGE PHASE II UNIT II; THENCE SOUTHWESTERLY ALONG THE SOUTH LINE OF SAID LOT 146, A DISTANCE OF 161.00 FEET MORE OR LESS TO THE SOUTHWEST CORNER OF SAID LOT 146; THENCE NORTHWESTERLY ALONG A WESTERLY LINE OF SAID LOT 146, A DISTANCE OF 109.00 FEET MORE OR LESS TO A BEND POINT IN SAID LOT 146; THENCE NORTHERLY ALONG THE WEST LINE OF LOTS 146 THRU 143 IN SAID CEDAR RIDGE PHASE II UNIT II, A DISTANCE OF 262.17 FEET MORE OR LESS TO THE NORTHWESTERLY CORNER OF SAID LOT 143; THENCE NORTHEASTERLY ALONG THE NORTHERLY LINE OF SAID LOT 143 AND ALONG A NORTHWESTERLY LINE OF LOT 142, A DISTANCE OF 131.65 FEET MORE OR LESS TO A BEND POINT IN SAID LOT 142; THENCE NORTHEASTERLY ALONG A NORTHWESTERLY LINE OF SAID LOT 142, A DISTANCE OF 71.28 FEET MORE OR LESS TO A BEND POINT IN SAID LOT 142; THENCE EASTERLY ALONG THE NORTH LINE OF SAID LOT 142 AND THE NORTH LINE OF LOT 141 IN SAID CEDAR RIDGE PHASE II UNIT II, A DISTANCE OF 71.28 FEET MORE OR LESS TO A BEND POINT IN SAID LOT 141; THENCE SOUTHEASTERLY ALONG A NORTHEASTERLY LINE OF SAID LOT 141, A DISTANCE OF 81.48 FEET MORE OR LESS TO A BEND

POINT IN SAID LOT 141; THENCE SOUTHEASTERLY ALONG A NORTHEASTERLY LINE OF SAID LOT 141, A DISTANCE OF 65.50 FEET MORE OR LESS TO THE NORTHEAST CORNER OF SAID LOT 141; THENCE SOUTHWESTERLY ALONG THE SOUTHEASTERLY LINE OF SAID LOT 141, A DISTANCE OF 129.60 FEET MORE OR LESS TO THE SOUTHWEST CORNER OF SAID LOT 141, SAID POINT BEING A POINT ON THE EASTERLY LINE OF SAID PINE TREE COURT; THENCE SOUTHERLY ALONG SAID EASTERLY LINE TO THE NORTHWEST CORNER OF LOT 140 IN SAID CEDAR RIDGE PHASE II UNIT II; THENCE NORTHEASTERLY ALONG THE NORTHWESTERLY LINE OF SAID LOT 140, A DISTANCE OF 130.82 FEET MORE OR LESS TO THE NORTHERLY CORNER OF SAID LOT 140; THENCE SOUTHEASTERLY ALONG THE NORTHEASTERLY LINE OF SAID LOT 140, A DISTANCE OF 48.26 FEET MORE OR LESS TO A BEND POINT IN SAID LOT 140; THENCE SOUTHERLY ALONG THE EAST LINE OF SAID LOT 140 AND LOT 139 IN SAID CEDAR RIDGE PHASE II UNIT II, A DISTANCE OF 182.97 FEET MORE OR LESS TO THE SOUTHEAST CORNER OF SAID LOT 139, SAID POINT BEING A POINT ON THE NORTH LINE OF LOT 137 IN SAID CEDAR RIDGE PHASE II UNIT II; THENCE EASTERLY ALONG THE NORTH LINE OF SAID LOT 137 AND THE NORTH LINE OF LOTS 136 AND 135 IN SAID CEDAR RIDGE PHASE II UNIT II, A DISTANCE OF 173.17 FEET MORE OR LESS TO THE NORTHEAST CORNER OF SAID LOT 135; THENCE SOUTHEASTERLY ALONG AN EASTERLY LINE OF SAID LOT 135, A DISTANCE OF 87.69 FEET MORE OR LESS TO A BEND POINT IN SAID LOT 135; THENCE SOUTHERLY ALONG THE EASTERLY LINE OF SAID LOT 135, A DISTANCE OF 62.36 FEET MORE OR LESS TO THE SOUTHEAST CORNER OF SAID LOT 135, SAID POINT BEING A POINT ON THE EASTERLY LINE OF TULIP TREE LANE; THENCE SOUTHERLY ALONG THE EASTERLY LINE OF SAID TULIP TREE LANE TO THE NORTHWEST CORNER OF LOT 126 IN SAID CEDAR RIDGE PHASE II UNIT II; THENCE NORTHEASTERLY ALONG THE NORTHERLY LINE OF SAID LOT 126, A DISTANCE OF 57.95 FEET MORE OR LESS TO AN EASTERLY CORNER OF SAID OUTLOT “K”; THENCE NORTHWESTERLY ALONG AN EASTERLY LINE OF SAID OUTLOT “K”, A DISTANCE OF 47.86 FEET MORE OR LESS TO A BEND POINT IN SAID OUTLOT “K”; THENCE NORTHEASTERLY ALONG AN EASTERLY LINE OF SAID OUTLOT “K”, A DISTANCE OF 63.73 FEET MORE OR LESS TO A BEND POINT IN THE EASTERLY LINE OF SAID OUTLOT “K”; THENCE NORTHERLY ALONG THE EASTERLY LINE OF SAID OUTLOT “K”, A DISTANCE OF 191.79 FEET MORE OR LESS TO A BEND POINT IN SAID OUTLOT “K”; THENCE NORTHERLY ALONG THE EASTERLY LINE OF SAID OUTLOT “K”, A DISTANCE OF 171.61 FEET MORE OR LESS TO A BEND POINT IN SAID OUTLOT “K”; THENCE NORTHWESTERLY ALONG THE EASTERLY LINE OF SAID OUTLOT “K”, A DISTANCE OF 294.99 FEET MORE OR LESS TO A BEND POINT IN SAID OUTLOT “K”; THENCE NORTHERLY ALONG THE EASTERLY LINE OF SAID OUTLOT “K”, A DISTANCE OF 262.57 FEET MORE OR LESS TO A BEND POINT IN SAID OUTLOT “K”; THENCE NORTHERLY ALONG THE EASTERLY LINE OF SAID OUTLOT “K”, A DISTANCE OF 214.26 FEET MORE OR LESS TO THE NORTHEAST CORNER OF SAID OUTLOT “K”, SAID POINT BEING THE SOUTHEAST CORNER OF LOT 4 IN FRAN-RO RANCH ACRES 4TH ADDITION ACCORDING TO THE PLAT RECORDED JANUARY 18, 1984 AS DOCUMENT NUMBER 2262519; THENCE NORTHERLY ALONG THE EAST LINE OF SAID LOT 4 TO THE POINT OF INTERSECTION WITH THE SOUTHERLY LINE OF MONAVILLE ROAD AS MONUMENTED AND OCCUPIED; THENCE WESTERLY ALONG SAID SOUTHERLY LINE TO THE POINT OF INTERSECTION WITH THE WEST LINE OF THE EAST HALF OF THE NORTHWEST QUARTER OF SAID SECTION 8; THENCE NORTHERLY ALONG SAID WEST LINE TO THE NORTHWEST CORNER OF SAID EAST HALF, SAID POINT BEING A POINT ON THE SOUTH LINE OF PRAIRIE TRAILS PHASE 2, ACCORDING TO THE PLAT RECORDED MARCH 22, 2006 AS DOCUMENT NUMBER 5965056; THENCE WESTERLY ALONG SAID SOUTH LINE, SAID LINE BEING THE NORTH LINE OF SAID NORTHWEST QUARTER, TO THE SOUTHWEST CORNER OF SAID PRAIRIE TRAILS

PHASE 2; THENCE NORTHERLY ALONG THE WEST LINE OF SAID PRAIRIE TRAILS PHASE 2 AND THE WEST LINE OF PRAIRIE TRAILS PHASE 1, ACCORDING TO THE PLAT RECORDED AUGUST 24, 2005 AS DOCUMENT NUMBER 5845312 TO THE NORTHWEST CORNER OF SAID PRAIRIE TRAILS PHASE 1, SAID POINT BEING A POINT ON THE SOUTH LINE OF THE NORTHWEST QUARTER OF SECTION 5 TOWNSHIP 45 NORTH, RANGE 10 EAST OF THE THIRD PRINCIPAL MERIDIAN; THENCE WESTERLY ALONG SAID SOUTH LINE, SAID LINE BEING A NORTHERLY LINE OF ISHNALA COUNTRY ESTATES, ACCORDING TO THE PLAT RECORDED AUGUST 12, 1987 AS DOCUMENT NUMBER 2600743 TO THE SOUTHWEST CORNER OF SAID NORTHWEST QUARTER, SAID POINT ALSO BEING THE SOUTHEAST CORNER OF LOT 21 IN CRESTWOOD ESTATES SUBDIVISION, ACCORDING TO THE PLAT RECORDED AUGUST 8, 1977 AS DOCUMENT NUMBER 1856474 IN BOOK 61 OF PLATS, PAGE 25; THENCE NORTHERLY ALONG THE WEST LINE OF SAID NORTHWEST QUARTER, SAID LINE BEING THE EAST LINE OF SAID CRESTWOOD ESTATES SUBDIVISION TO THE NORTHEAST CORNER OF SAID CRESTWOOD ESTATES SUBDIVISION; THENCE WESTERLY ALONG THE NORTH LINE OF SAID CRESTWOOD ESTATES SUBDIVISION TO THE SOUTHEAST CORNER OF J. E. AWE'S SUBDIVISION, ACCORDING TO THE PLAT RECORDED JUNE 20, 1956 AS DOCUMENT 912660 IN BOOK 1455 OF RECORDS, PAGE 177; THENCE NORTHEASTERLY ALONG THE EAST LINE OF SAID J. E. AWE'S SUBDIVISION TO THE NORTHEAST CORNER OF SAID J E AWES SUBDIVISION, SAID POINT BEING THE SOUTHEAST CORNER OF LOT 1 IN J. E. AWE'S FIRST ADDITION, ACCORDING TO THE PLAT RECORDED SEPTEMBER 9, 1960 AS DOCUMENT NUMBER 1081954 IN BOOK 25 OF PLATS, PAGE 52; THENCE NORTHEASTERLY ALONG THE EAST LINE OF SAID LOT 1 TO THE NORTHEAST CORNER OF SAID LOT 1; THENCE WESTERLY ALONG THE NORTH LINE OF SAID LOT 1 AND THE WESTERLY EXTENSION OF SAID NORTH LINE TO THE POINT OF INTERSECTION WITH THE WEST LINE OF FAIRFIELD ROAD AS MONUMENTED AND OCCUPIED; THENCE SOUTHERLY ALONG SAID WESTERLY LINE TO THE NORTHEAST CORNER OF LOT 1 IN THOMPSON SUBDIVISION, ACCORDING TO THE PLAT RECORDED FEBRUARY 23, 1983 AS DOCUMENT NUMBER 2199609; THENCE WESTERLY ALONG THE NORTH LINE OF SAID THOMPSON SUBDIVISION TO THE NORTHWEST CORNER OF SAID THOMPSON SUBDIVISION, SAID POINT BEING THE NORTHEAST CORNER OF GOVERNMENT LOT 1 IN THE NORTHWEST QUARTER OF SECTION 6 TOWNSHIP 45 NORTH, RANGE 10 EAST OF THE THIRD PRINCIPAL MERIDIAN; THENCE WESTERLY ALONG THE NORTH LINE OF GOVERNMENT LOT 1 TO THE NORTHWEST CORNER OF SAID GOVERNMENT LOT 1, SAID POINT BEING A POINT ON THE EAST LINE OF THE NORTHEAST QUARTER OF SECTION 1, TOWNSHIP 45 NORTH, RANGE 9 EAST OF THE THIRD PRINCIPAL MERIDIAN; THENCE SOUTHERLY ALONG SAID EASTERLY LINE TO THE SOUTHEAST CORNER OF SAID NORTHEAST QUARTER; THENCE WESTERLY ALONG THE SOUTH LINE OF SAID NORTHEAST QUARTER TO THE NORTHEAST CORNER OF ORCHARD GARDENS OF FOX LAKE HILLS UNIT NO. 3 ACCORDING TO THE PLAT RECORDED AUGUST 20, 1959 AS DOCUMENT NUMBER 1041966 IN BOOK 34 OF PLATS, PAGE 136; THENCE SOUTHERLY ALONG THE EAST LINE OF SAID ORCHARD GARDENS OF FOX LAKE HILLS UNIT NO. 3 AND THE EAST LINE AND SOUTHERLY EXTENSION OF SAID EAST LINE OF FOX LAKE HILLS BUSSE AREA UNIT 1, ACCORDING TO THE PLAT RECORDED JUNE 16, 1954 AS DOCUMENT 827520 IN BOOK 33 OF PLATS, PAGE 7 TO THE POINT OF INTERSECTION WITH THE SOUTH LINE OF THE SOUTHEAST QUARTER OF SAID SECTION 1; THENCE WESTERLY ALONG SAID SOUTH LINE TO THE POINT OF INTERSECTION WITH THE WEST LINE OF THE NORTH 469.50 FEET OF THE EAST 500.00 FEET OF THE NORTHWEST QUARTER OF THE NORTHEAST QUARTER OF SECTION 12, TOWNSHIP 45 NORTH, RANGE 9 EAST OF THE THIRD PRINCIPAL MERIDIAN; THENCE SOUTHERLY ALONG SAID WEST LINE TO THE SOUTHWEST CORNER OF SAID NORTH 469.50 FEET OF THE EAST 500.00 FEET OF THE

NORTHWEST QUARTER; THENCE EASTERLY ALONG THE SOUTH LINE OF SAID NORTH 469.50 FEET OF THE EAST 500.00 FEET OF THE NORTHWEST QUARTER TO THE SOUTHEAST CORNER OF SAID NORTH 469.50 FEET OF THE EAST 500.00 FEET OF THE NORTHWEST QUARTER; THENCE SOUTHERLY ALONG THE EAST LINE OF SAID NORTHWEST QUARTER TO THE SOUTHEAST CORNER OF SAID NORTHWEST QUARTER; THENCE WESTERLY ALONG THE SOUTH LINE OF SAID NORTHWEST QUARTER TO THE SOUTHWEST CORNER OF SAID NORTHWEST QUARTER; THENCE WESTERLY ALONG THE SOUTH LINE OF THE NORTHEAST QUARTER OF THE NORTHWEST QUARTER OF SAID SECTION 12 TO THE POINT OF INTERSECTION WITH THE EASTERLY LINE OF ILLINOIS STATE ROUTE 59 AS MONUMENTED AND OCCUPIED; THENCE NORTHELY ALONG SAID EASTERLY LINE TO THE POINT OF INTERSECTION WITH THE SOUTH LINE OF LOT 1 IN MARILYN ACRE, ACCORDING TO THE PLAT RECORDED AUGUST 15, 1957 AS DOCUMENT NUMBER 96164, IN BOOK 1563 OF RECORDS, PAGE 244; THENCE EASTERLY ALONG THE SOUTH LINE OF SAID LOT 1 TO THE SOUTHEAST CORNER OF SAID LOT 1; THENCE NORTHERLY ALONG THE EAST LINE OF SAID LOT 1 AND THE EAST LINE OF LOT 1 IN FIRST ADDITION TO MARILYN ACRE, ACCORDING TO THE PLAT RECORDED OCTOBER 30, 1957 AS DOCUMENT NUMBER 970537, IN BOOK 1582 OF RECORDS, PAGE 266 TO THE NORTHEAST CORNER OF SAID LOT 1; THENCE WESTERLY ALONG THE NORTH LINE OF SAID LOT 1 TO THE POINT OF INTERSECTION WITH THE EASTERLY LINE OF ILLINOIS STATE ROUTE 59 AS MONUMENTED AND OCCUPIED; THENCE NORTHERLY ALONG SAID EASTERLY LINE TO THE POINT OF INTERSECTION WITH THE SOUTH LINE OF A DEED RECORDED DECEMBER 4, 1973 AS DOCUMENT NUMBER 1644918; THENCE SOUTHEASTERLY ALONG SAID SOUTH LINE TO THE SOUTHEAST CORNER OF SAID DEED; THENCE NORTHERLY ALONG THE EAST LINE OF SAID DEED TO THE POINT OF INTERSECTION WITH THE SOUTH LINE OF THE SOUTHEAST QUARTER OF SAID SECTION 1; THENCE WESTERLY ALONG SAID SOUTH LINE TO THE SOUTHWEST CORNER OF SAID SOUTHEAST QUARTER; THENCE WESTERLY ALONG THE SOUTH LINE OF THE SOUTHWEST QUARTER OF SAID SECTION 1 TO THE NORTHEAST CORNER OF LOT 4 IN STRATTON'S SECOND SUBDIVISION, ACCORDING TO THE PLAT RECORDED OCTOBER 4, 1923 AS DOCUMENT NUMBER 230445 IN BOOK M OF PLATS, PAGE 19; THENCE SOUTHERLY ALONG THE EAST LINE OF SAID LOT 4 TO THE SOUTHEAST CORNER OF SAID LOT 4, SAID POINT BEING A POINT ON THE NORTH LINE OF GRANT AVENUE; THENCE WESTERLY ALONG SAID NORTH LINE TO THE SOUTHWEST CORNER OF LOT 3 IN SAID STRATTON'S SECOND SUBDIVISION; THENCE NORTHERLY ALONG THE WEST LINE OF SAID LOT 3 AND THE WEST LINES OF LOTS 2 AND 1 IN SAID STRATTON'S SECOND SUBDIVISION TO THE NORTHWEST CORNER OF SAID LOT 1, SAID POINT BEING A POINT ON THE SOUTH LINE OF SAID SOUTHWEST QUARTER OF SECTION 1; THENCE WESTERLY ALONG SAID SOUTH LINE TO THE POINT OF INTERSECTION WITH THE WEST LINE OF STANTON BAY PARK, ACCORDING TO SAID FOX LAKE HILLS BUSSE AREA UNIT 1; THENCE NORTHERLY ALONG THE WEST LINE OF SAID STANTON BAY PARK TO THE NORTHWEST CORNER OF SAID STANTON BAY PARK; THENCE EASTERLY ALONG THE NORTHERLY LINE OF SAID STANTON BAY PARK TO THE SOUTHEAST CORNER OF LOT 25 IN NELSON'S 2ND SUBDIVISION ACCORDING TO THE PLAT RECORDED AUGUST 24, 1894 AS DOCUMENT NUMBER 59554 IN BOOK D OF PLATS, PAGE 8, SAID POINT BEING A POINT ON THE WEST LINE OF BAY SHORE DRIVE; THENCE NORTHWESTERLY ALONG SAID WEST LINE, SAID LINE BEING THE EAST LINE OF LOTS 25 THRU 20 IN SAID NELSON'S 2ND SUBDIVISION AND THE EAST LINE OF LOT 8 IN AULEHLA'S RESUBDIVISION, ACCORDING TO THE PLAT RECORDED JANUARY 9, 1918 AS DOCUMENT 175734 IN BOOK K OF PLATS, PAGE 7 TO THE NORTHEAST CORNER OF SAID LOT 8; THENCE NORTHEASTERLY ALONG SAID WEST LINE OF BAY SHORE DRIVE, SAID LINE BEING THE EAST LINE OF

LOTS 7 THRU 2 IN SAID AULEHLA'S RESUBDIVISION TO THE NORTHEAST CORNER OF LOT 2 IN SAID AULEHLA'S RESUBDIVISION; THENCE NORTHWESTERLY ALONG THE WEST LINE OF SAID BAY SHORE DRIVE, SAID LINE BEING THE EAST LINE OF LOT 1 IN SAID AULEHLA'S RESUBDIVISION AND THE EAST LINE OF LOTS 11 THRU 2 IN SAID NELSON'S 2ND SUBDIVISION TO THE NORTHEAST CORNER OF LOT 2 IN SAID NELSON'S 2ND SUBDIVISION; THENCE NORTHEASTERLY ALONG THE WEST LINE OF BAY SHORE DRIVE, SAID LINE BEING THE EAST LINE OF LOT 1 IN SAID NELSON'S 2ND SUBDIVISION AND THE NORTHEASTERLY EXTENSION OF SAID EAST LINE TO THE POINT OF INTERSECTION WITH THE NORTH LINE OF BUSSE LANE, SAID POINT ALSO BEING A POINT ON THE SOUTH LINE OF EAST SHORE GARDENS OF FOX LAKE, ACCORDING TO THE PLAT RECORDED JULY 7, 1926 AS DOCUMENT 282139 IN BOOK P OF PLATS, PAGE 88; THENCE EASTERLY ALONG THE NORTH LINE OF BUSSE LANE TO THE SOUTHWEST CORNER OF LOT 62 IN SAID EAST SHORE GARDENS OF FOX LAKE; THENCE NORTHERLY ALONG THE WEST LINE OF SAID LOT 62, A DISTANCE OF 133.2 FEET MORE OR LESS TO THE NORTHWEST CORNER OF SAID LOT 62; THENCE EASTERLY ALONG THE NORTH LINE OF SAID LOT 62, A DISTANCE OF 50.00 FEET MORE OR LESS TO THE NORTHEAST CORNER OF SAID LOT 62; THENCE SOUTHERLY ALONG THE EAST LINE OF SAID LOT 62, A DISTANCE OF 133.2 FEET MORE OR LESS TO THE SOUTHEAST CORNER OF SAID LOT 62, SAID POINT BEING A POINT ON SAID NORTH LINE OF BUSSE LANE; THENCE EASTERLY ALONG SAID NORTH LINE TO THE SOUTHWEST CORNER OF LOT 60 IN SAID EAST SHORE GARDENS OF FOX LAKE; THENCE NORTHERLY ALONG THE WEST LINE OF SAID LOT 60, A DISTANCE OF 155.5 FEET MORE OR LESS TO THE NORTHWEST CORNER OF SAID LOT 60; THENCE EASTERLY ALONG THE NORTH LINE OF SAID LOT 60 AND THE NORTH LINE OF LOT 59 IN SAID EAST SHORE GARDENS OF FOX LAKE TO THE NORTHEAST CORNER OF SAID LOT 59; THENCE SOUTHERLY ALONG THE EAST LINE OF SAID LOT 59, A DISTANCE OF 108.2 FEET MORE OR LESS TO THE SOUTHEAST CORNER OF SAID LOT 59, SAID POINT BEING A POINT ON THE WEST LINE OF ILLINOIS STATE ROUTE 59; THENCE NORTHEASTERLY ALONG SAID WEST LINE TO THE SOUTHEAST CORNER OF LOT 57 IN SAID EAST SHORE GARDENS OF FOX LAKE; THENCE WESTERLY ALONG THE SOUTH LINE OF SAID LOT 57, A DISTANCE OF 67.4 FEET MORE OR LESS TO THE SOUTHWEST CORNER OF SAID LOT 57; THENCE NORTHERLY AND EASTERLY ALONG THE WEST AND NORTH LINE AND THE EASTERLY EXTENSION OF SAID NORTH LINE TO THE POINT OF INTERSECTION WITH THE WEST LINE OF SAID ILLINOIS STATE ROUTE 59; THENCE NORTHEASTERLY ALONG SAID WEST LINE TO THE POINT OF INTERSECTION WITH THE NORTH LINE OF BALD EAGLE ROAD; THENCE WESTERLY ALONG THE SAID NORTH LINE TO THE POINT OF INTERSECTION WITH THE WEST LINE OF AMBER WAY; THENCE NORTHERLY ALONG SAID WEST LINE TO THE SOUTHEAST CORNER OF LOT 16 IN AMBER SHORES SUBDIVISION, ACCORDING TO THE PLAT RECORDED JANUARY 5, 2005 AS DOCUMENT NUMBER 5711938; THENCE SOUTHWESTERLY ALONG A SOUTHERLY LINE OF SAID LOT 16, A DISTANCE OF 61.85 FEET MORE OR LESS TO A BEND POINT IN SAID LOT 16; THENCE WESTERLY ALONG THE SOUTH LINE OF SAID LOT 16, A DISTANCE OF 56.79 FEET TO THE SOUTHWEST CORNER OF SAID LOT 16; THENCE NORTHERLY ALONG THE WEST LINE OF LOTS 16 THRU 23 IN SAID AMBER SHORES SUBDIVISION TO THE NORTHWEST CORNER OF SAID LOT 23; THENCE EASTERLY ALONG THE NORTH LINE OF SAID LOT 23, A DISTANCE OF 115.38 FEET MORE OR LESS TO THE NORTHEAST CORNER OF SAID LOT 23, SAID POINT BEING A POINT ON THE WEST LINE OF SAID AMBER WAY; THENCE NORTHERLY ALONG SAID WEST LINE TO THE SOUTHEAST CORNER OF LOT 24 IN SAID AMBER SHORES SUBDIVISION; THENCE WESTERLY ALONG THE SOUTH LINE OF SAID LOT 24, A DISTANCE OF 111.63 FEET MORE OR LESS TO THE SOUTHWEST CORNER OF SAID LOT 24; THENCE NORTHERLY ALONG THE WEST LINE OF LOTS 24 THRU 27

IN SAID AMBER SHORES SUBDIVISION TO THE NORTHWEST CORNER OF SAID LOT 27; THENCE SOUTHEASTERLY ALONG THE NORTHERLY LINE OF SAID LOT 27, A DISTANCE OF 108.5 FEET MORE OR LESS TO THE NORTHEAST CORNER OF SAID LOT 27, SAID POINT BEING A POINT ON THE WEST LINE OF SAID AMBER WAY; THENCE NORTHERLY ALONG SAID WEST LINE TO THE SOUTHEAST CORNER OF LOT 28 IN SAID AMBER SHORES SUBDIVISION; THENCE NORTHWESTERLY ALONG THE SOUTH LINE OF SAID LOT 28 TO THE SOUTHWEST CORNER OF SAID LOT 28; THENCE NORTHERLY ALONG THE WEST LINES OF LOTS 28 THRU 31 IN SAID AMBER SHORES SUBDIVISION TO THE NORTHWEST CORNER OF SAID LOT 31; THENCE EASTERLY ALONG THE NORTH LINE OF SAID LOT 31, A DISTANCE OF 108.5 FEET MORE OR LESS TO THE NORTHEAST CORNER OF SAID LOT 31, SAID POINT BEING A POINT ON THE WEST LINE OF SAID AMBER WAY; THENCE NORTHEASTERLY ALONG SAID WEST LINE TO THE SOUTHWEST CORNER OF OUTLOT “E” IN SAID AMBER SHORES SUBDIVISION; THENCE NORTHEASTERLY ALONG THE WEST LINE OF SAID OUTLOT “E”, A DISTANCE OF 110.24 FEET MORE OR LESS TO THE NORTHWEST CORNER OF SAID OUTLOT “E”, SAID POINT BEING THE NORTHEAST CORNER OF OUTLOT “A” IN SAID AMBER SHORES SUBDIVISION; THENCE WESTERLY ALONG THE NORTH LINE OF SAID OUTLOT “A” TO THE NORTHWEST CORNER OF SAID OUTLOT ”A”; THENCE SOUTHERLY ALONG A WEST LINE OF SAID OUTLOT “A” TO THE SOUTHEAST CORNER OF LOT 12 IN STRATTEN’S SUBDIVISION, ACCORDING TO THE PLAT RECORDED OCTOBER 7, 1921 AS DOCUMENT NUMBER 205994 IN BOOK K OF PLATS, PAGE 84; THENCE WESTERLY ALONG THE SOUTH LINE OF SAID LOT 12, A DISTANCE OF 130.00 FEET MORE OR LESS TO THE SOUTHWEST CORNER OF SAID LOT 12; THENCE NORTHERLY ALONG THE WEST LINE OF SAID LOT 12, A DISTANCE OF 50.1 FEET MORE OR LESS TO THE NORTHWEST CORNER OF SAID LOT 12; THENCE WESTERLY TO THE SOUTHEAST CORNER OF LOT 6 IN SAID STRATTEN’S SUBDIVISION; THENCE WESTERLY ALONG THE SOUTH LINE OF SAID LOT 6 AND THE SOUTH LINE AND WESTERLY EXTENSION OF THE SOUTH LINE OF LOT 1 IN SAID STRATTEN’S SUBDIVISION TO THE POINT OF INTERSECTION WITH THE WEST LINE OF DELABY ROAD, SAID POINT BEING A POINT ON THE EAST LINE OF LOT 1 IN FRANK DELABY’S MARSHFIELD GUN CLUB SUBDIVISION, ACCORDING TO THE PLAT RECORDED FEBRUARY 21, 1921 AS DOCUMENT NUMBER 199626, IN BOOK K OF PLATS, PAGE 54; THENCE SOUTHERLY ALONG SAID EAST LINE TO THE SOUTHEAST CORNER OF SAID LOT 1; THENCE WESTERLY ALONG THE SOUTH LINE OF SAID LOT 1, A DISTANCE OF 70.00 FEET MORE OR LESS TO THE SOUTHWEST CORNER OF SAID LOT 1; THENCE NORTHERLY ALONG THE WEST LINE OF SAID LOT 1, A DISTANCE OF 90.00 FEET MORE OR LESS TO THE NORTHWEST CORNER OF SAID LOT 1; THENCE WESTERLY ALONG THE NORTH LINE OF LOT 2 IN SAID FRANK DELABY’S MARSHFIELD GUN CLUB SUBDIVISION, A DISTANCE OF 70.00 FEET MORE OR LESS TO THE NORTHWEST CORNER OF SAID LOT 2; THENCE SOUTHERLY ALONG THE WEST LINE OF SAID LOT 2, A DISTANCE OF 90.00 FEET MORE OR LESS TO THE SOUTHWEST CORNER OF SAID LOT 2; THENCE WESTERLY ALONG THE SOUTH LINE OF LOT 3 IN SAID FRANK DELABY’S MARSHFIELD GUN CLUB SUBDIVISION, A DISTANCE OF 260.00 FEET MORE OR LESS TO THE SOUTHWEST CORNER OF SAID LOT 3; THENCE NORTHERLY ALONG THE WEST LINE OF SAID LOT 3, A DISTANCE OF 90.00 FEET MORE OR LESS TO THE NORTHWEST CORNER OF SAID LOT 3; THENCE WESTERLY ALONG THE WESTERLY EXTENSION OF THE NORTH LINE OF SAID LOT 3 TO THE POINT OF INTERSECTION WITH THE WATERS EDGE OF FOX LAKE; THENCE NORTHERLY ALONG SAID WATERS EDGE TO THE SOUTHWEST CORNER OF LOT 1, IN BLOCK A IN FOX LAKE HILLS CHESNEY AREA UNIT 1; THENCE NORTHERLY ALONG THE WATERS EDGE OF FOX LAKE AS IT TWIST AND TURNS, SAID EDGE BEING THE WEST LINE OF SAID FOX LAKE HILLS CHESNEY AREA UNIT 1 TO THE NORTHWEST CORNER OF LOT 39 IN BLOCK B IN SAID FOX LAKE HILLS CHESNEY AREA UNIT 1;

THENCE EASTERLY ALONG THE NORTH LINE OF SAID FOX LAKE HILLS CHESNEY AREA UNIT 1 TO THE SOUTHWEST CORNER OF LOT 1 IN FITZGERALD'S RESUBDIVISION OF SUNSET HOMESITES, ACCORDING TO THE PLAT RECORDED JUNE 6, 1942 AS DOCUMENT NUMBER 514036 IN BOOK 8 OF PLATS, PAGE 84; THENCE NORTHERLY ALONG THE WEST LINE AND NORTHERLY EXTENSION OF SAID WEST LINE OF LOT 1 TO THE POINT OF INTERSECTION WITH THE NORTH LINE OF SUNSET LANE AS MONUMENTED AND OCCUPIED; THENCE EASTERLY ALONG THE NORTH LINE OF SAID SUNSET LANE TO THE POINT OF INTERSECTION WITH THE WEST LINE OF ILLINOIS STATE ROUTE 59 AS MONUMENTED AND OCCUPIED; THENCE NORTHEASTERLY ALONG SAID WEST LINE TO NORTHEAST CORNER OF LOT 1 IN BLOCK 1 IN BUENA PARK SUBDIVISION, ACCORDING TO THE PLAT RECORDED JANUARY 4, 1893 AS DOCUMENT NUMBER 52267 IN BOOK C OF PLATS, PAGE 51; THENCE WESTERLY ALONG THE NORTH LINE OF SAID BUENA PARK SUBDIVISION TO THE POINT OF INTERSECTION WITH THE WEST LINE OF NORTH COLUMBIA BAY ROAD AS MONUMENTED AND OCCUPIED; THENCE NORTHWESTERLY ALONG SAID WEST LINE TO THE POINT OF INTERSECTION WITH THE NORTH LINE OF WEST COLUMBIA BAY ROAD; THENCE EASTERLY ALONG THE NORTH LINE OF SAID WEST COLUMBIA BAY ROAD AS MONUMENTED AND OCCUPIED TO THE NORTHEAST CORNER OF THE FINAL PLAT OF WARREN H. FALES COLUMBIA BAY ESTATES, ACCORDING TO THE PLAT RECORDED MARCH 15, 2000 AS DOCUMENT NUMBER 4502324; THENCE SOUTHWESTERLY ALONG AN EASTERLY LINE OF SAID FINAL PLAT OF WARREN H. FALES COLUMBIA BAY ESTATES, A DISTANCE OF 423.37 FEET MORE OR LESS TO AN EASTERLY CORNER IN SAID FINAL PLAT OF WARREN H. FALES COLUMBIA BAY ESTATES; THENCE SOUTHEASTERLY ALONG A NORTHERLY LINE OF SAID FINAL PLAT OF WARREN H. FALES COLUMBIA BAY ESTATES TO THE POINT OF INTERSECTION WITH THE WEST LINE OF ILLINOIS STATE ROUTE 59 AS MONUMENTED AND OCCUPIED; THENCE NORTHEASTERLY ALONG SAID WEST LINE TO THE POINT OF INTERSECTION WITH A LINE PARALLEL WITH THE NORTH LINE OF THE NORTHWEST QUARTER OF SECTION 31 TOWNSHIP 46 NORTH, RANGE 10 EAST OF THE THIRD PRINCIPAL MERIDIAN AND 1,972.91 FEET SOUTH OF SAID NORTH LINE AS MEASURED ALONG THE CENTERLINE OF ILLINOIS STATE ROUTE 59; THENCE EASTERLY ALONG SAID PARALLEL LINE TO A POINT THAT IS 660.00 FEET EAST OF THE CENTERLINE OF SAID ILLINOIS STATE ROUTE 59 AS MEASURED ALONG SAID PARALLEL LINE; THENCE NORTHEASTERLY ALONG A LINE PARALLEL WITH SAID CENTERLINE TO THE POINT OF INTERSECTION WITH THE SOUTH LINE GILLIAM'S LAKEVIEW SUBDIVISION UNIT 1, ACCORDING TO THE PLAT RECORDED AUGUST 31, 1956 AS DOCUMENT NUMBER 921600 IN BOOK 1477 OF RECORDS, PAGE 184; THENCE EASTERLY ALONG THE SOUTH LINE OF SAID GILLIAM'S LAKEVIEW SUBDIVISION UNIT 1 TO THE SOUTHEAST CORNER OF SAID GILLIAM'S LAKEVIEW SUBDIVISION UNIT 1; THENCE NORTHEASTERLY ALONG THE EAST LINE OF SAID GILLIAM'S LAKEVIEW SUBDIVISION UNIT 1 AND THE EAST LINE OF GILLIAM'S LAKEVIEW SUBDIVISION UNIT 2, ACCORDING TO THE PLAT RECORDED AUGUST 16, 1957 AS DOCUMENT 961680 IN BOOK 1563 OF RECORDS, PAGE 271 AND THE NORTHERLY EXTENSION OF THE EAST LINE OF SAID GILLIAM'S LAKEVIEW SUBDIVISION UNIT 2 TO THE POINT OF INTERSECTION WITH THE SOUTH LINE OF THE NORTH 508.2 FEET OF SAID NORTHWEST QUARTER OF SECTION 31; THENCE EASTERLY ALONG SAID SOUTH LINE TO THE POINT OF INTERSECTION WITH THE EAST LINE OF THE WEST 154.00 FEET OF THE EAST 640.00 OF THE NORTH 508.20 FEET OF SAID NORTHWEST QUARTER OF SECTION 31; THENCE NORTHERLY ALONG SAID EAST LINE TO THE POINT OF INTERSECTION WITH THE SOUTH LINE OF THE NORTH 210 FEET OF SAID NORTHWEST QUARTER; THENCE EASTERLY ALONG SAID SOUTH LINE TO THE POINT OF INTERSECTION WITH A LINE 66.00 FEET WEST OF AND PARALLEL WITH THE EAST LINE OF SAID NORTHWEST QUARTER;

THENCE NORTHERLY ALONG SAID PARALLEL LINE TO THE POINT OF INTERSECTION WITH THE SOUTH LINE OF PETITE LAKE ROAD AS MONUMENTED AND OCCUPIED; THENCE EASTERLY ALONG SAID SOUTH LINE TO THE POINT OF INTERSECTION WITH THE EAST LINE OF SAID NORTHWEST QUARTER; THENCE SOUTHERLY ALONG SAID EAST LINE TO THE SOUTHWEST CORNER OF CEDAR VALLEY SUBDIVISION, ACCORDING TO THE PLAT RECORDED APRIL 1, 1985 AS DOCUMENT 2346328; THENCE WESTERLY ALONG THE NORTH LINE OF THE SOUTHEAST QUARTER OF SAID NORTHWEST QUARTER TO THE NORTHWEST CORNER OF THE EAST 10 ACRES OF SAID SOUTHEAST QUARTER; THENCE SOUTHERLY ALONG THE WEST LINE OF SAID EAST 10 ACRES TO THE SOUTHWEST CORNER OF SAID EAST 10 ACRES; THENCE EASTERLY ALONG THE SOUTH LINE OF SAID EAST 10 ACRES, SAID LINE BEING THE SOUTH LINE OF SAID NORTHWEST QUARTER TO THE SOUTHEAST CORNER OF SAID EAST 10 ACRES, SAID POINT BEING THE SOUTHEAST CORNER OF SAID NORTHWEST QUARTER; THENCE SOUTHERLY ALONG THE WEST LINE OF THE SOUTHEAST QUARTER OF SAID SECTION 31 TO THE POINT OF INTERSECTION WITH THE SOUTH LINE OF THE NORTH 330.00 FEET OF THE WEST HALF OF SAID SOUTHEAST QUARTER; THENCE EASTERLY ALONG SAID SOUTH LINE AND THE EASTERLY EXTENSION OF SAID SOUTH LINE TO THE POINT OF INTERSECTION WITH THE EAST LINE OF FAIRFIELD ROAD AS MONUMENTED AND OCCUPIED; THENCE SOUTHERLY ALONG SAID EAST LINE TO THE POINT OF INTERSECTION WITH THE SOUTH LINE OF GRAND AVENUE AS MONUMENTED AND OCCUPIED; THENCE WESTERLY ALONG SAID SOUTH LINE TO THE POINT OF INTERSECTION WITH THE EAST LINE OF THE SOUTH 500.00 FEET OF THE WEST 100 FEET OF THE EAST 7.71 CHAINS (508.86 FEET) OF THE SOUTHWEST QUARTER OF SAID SECTION 31 EXTENDED SOUTHERLY; THENCE NORTHERLY ALONG SAID SOUTHERLY EXTENSION AND THE EAST LINE TO THE NORTHEAST CORNER OF THE SOUTH 500.00 FEET OF THE WEST 100 FEET OF THE EAST 7.71 CHAINS (508.86 FEET) OF THE SOUTHWEST QUARTER OF SAID SECTION 31; THENCE WESTERLY ALONG THE NORTH LINE OF SAID SOUTH 500.00 FEET OF THE WEST 100 FEET OF THE EAST 7.71 CHAINS (508.86 FEET) OF THE SOUTHWEST QUARTER OF SAID SECTION 31 TO THE NORTHWEST CORNER OF SAID SOUTH 500.00 FEET OF THE WEST 100 FEET OF THE EAST 7.71 CHAINS (508.86 FEET) OF THE SOUTHWEST QUARTER OF SAID SECTION 31; THENCE NORTHERLY ALONG THE WEST LINE OF THE EAST 7.71 CHAINS (508.85 FEET) TO A POINT 12.6 CHAINS (831.6 FEET) SOUTH OF THE NORTH LINE OF SAID SOUTHWEST QUARTER; THENCE WESTERLY PARALLEL WITH THE NORTH LINE OF SAID SOUTHWEST QUARTER, A DISTANCE OF 400.00 FEET; THENCE SOUTHERLY PARALLEL WITH THE WEST LINE OF THE EAST 21 ACRE OF SAID SOUTHWEST QUARTER, A DISTANCE OF 1,307.7 FEET; THENCE WESTERLY PARALLEL WITH THE SOUTH LINE OF SAID SOUTHWEST QUARTER, A DISTANCE OF 175.00 FEET; THENCE SOUTHERLY PARALLEL WITH SAID WEST LINE OF SAID EAST 21 ACRES AND THE SOUTHERLY EXTENSION OF SAID LINE TO THE POINT OF INTERSECTION WITH THE SOUTH LINE OF GRAND AVENUE AS MONUMENTED AND OCCUPIED; THENCE EASTERLY ALONG SAID SOUTH LINE TO THE POINT OF INTERSECTION WITH A LINE PARALLEL WITH THE EAST LINE OF THE NORTHWEST QUARTER OF SECTION 6 TOWNSHIP 45 NORTH, RANGE 10 EAST OF THE THIRD PRINCIPAL MERIDIAN AND 435.00 FEET WEST AS MEASURED ALONG THE NORTH LINE OF SAID NORTHWEST QUARTER; THENCE SOUTHERLY ALONG SAID PARALLEL LINE, A DISTANCE OF 660.00 FEET; THENCE EASTERLY ALONG A LINE PARALLEL WITH THE NORTH LINE OF SAID SECTION 6 TO THE POINT OF INTERSECTION WITH THE EAST LINE OF FAIRFIELD ROAD AS MONUMENTED AND OCCUPIED; THENCE NORTHERLY ALONG SAID EAST LINE TO THE POINT OF INTERSECTION WITH A LINE 300.00 FEET SOUTH OF AND PARALLEL WITH THE SOUTH LINE OF BARNSTABLES SUBDIVISION, ACCORDING TO THE PLAT RECORDED APRIL 18, 1957 AS DOCUMENT 947492 IN BOOK 1533 OF RECORDS, PAGE 483; THENCE

EASTERLY ALONG SAID PARALLEL LINE, A DISTANCE OF 283.53 FEET MORE OR LESS TO THE POINT OF INTERSECTION WITH THE EAST LINE OF J.E. AWE'S FIRST ADDITION, ACCORDING TO THE PLAT RECORDED SEPTEMBER 9, 1960 AS DOCUMENT NUMBER 1081954 IN BOOK 35 OF PLATS, PAGE 53 EXTENDED NORTHERLY; THENCE NORTHERLY ALONG THE NORTHERLY EXTENSION OF SAID EAST LINE OF J.E. AWES FIRST ADDITION, A DISTANCE OF 303.12 FEET MORE OR LESS TO THE POINT OF INTERSECTION WITH THE SOUTH LINE OF SAID BARNSTABLES SUBDIVISION; THENCE EASTERLY ALONG SAID SOUTH LINE TO THE SOUTHEAST CORNER OF SAID BARNSTABLES SUBDIVISION; THENCE NORTHERLY ALONG THE EAST LINE OF SAID BARNSTABLES SUBDIVISION TO A POINT 130.00 FEET SOUTH OF THE NORTHEAST CORNER OF SAID BARNSTABLES SUBDIVISION; THENCE EASTERLY ALONG A LINE PARALLEL WITH THE NORTH LINE OF THE NORTHEAST QUARTER OF SAID SECTION 6, A DISTANCE OF 12.00 FEET; THENCE NORTHERLY ALONG A LINE PARALLEL WITH THE EAST LINE OF SAID BARNSTABLES SUBDIVISION TO THE POINT OF INTERSECTION WITH THE SOUTH LINE OF GRAND AVENUE AS MONUMENTED AND OCCUPIED; THENCE EASTERLY ALONG SAID SOUTH LINE TO THE POINT OF INTERSECTION WITH THE EAST LINE OF SAID NORTHEAST QUARTER; THENCE SOUTHERLY ALONG SAID EAST LINE TO THE POINT OF INTERSECTION WITH THE SOUTH LINE OF THE NORTH 468.6 FEET OF THE WEST 500.00 FEET OF THE NORTHWEST QUARTER OF THE NORTHWEST QUARTER OF SECTION 5 TOWNSHIP 45 NORTH, RANGE 10 EAST OF THE THIRD PRINCIPAL MERIDIAN; THENCE EASTERLY ALONG THE SOUTH LINE OF SAID NORTH 468.6 FEET OF THE WEST 500 FEET TO THE SOUTHEAST CORNER OF SAID NORTH 468.6 FEET OF THE WEST 500 FEET; THENCE NORTHERLY ALONG THE EAST LINE OF SAID NORTH 468.6 FEET OF THE WEST 500 FEET TO THE POINT OF INTERSECTION WITH THE SOUTH LINE OF GRAND AVENUE AS MONUMENTED AND OCCUPIED; THENCE WESTERLY ALONG SAID SOUTH LINE TO THE POINT OF INTERSECTION WITH A LINE 66.00 FEET EAST OF AND PARALLEL WITH THE WEST LINE OF THE SOUTHWEST QUARTER OF SECTION 32 TOWNSHIP 46 NORTH, RANGE 10 EAST OF THE THIRD PRINCIPAL MERIDIAN EXTENDED SOUTHERLY; THENCE NORTHERLY ALONG SAID SOUTHERLY EXTENSION OF AND SAID PARALLEL LINE TO THE POINT OF INTERSECTION WITH THE NORTH LINE OF THE SOUTH 329.00 FEET OF THE NORTHWEST QUARTER OF SAID SOUTHWEST QUARTER; THENCE EASTERLY ALONG SAID NORTH LINE TO THE POINT OF INTERSECTION WITH THE EAST LINE OF SAID NORTHWEST QUARTER; THENCE NORTHERLY ALONG SAID EAST LINE TO THE NORTHEAST CORNER OF SAID NORTHWEST QUARTER; THENCE NORTHERLY ALONG THE WEST LINE OF THE SOUTHEAST QUARTER OF THE NORTHWEST QUARTER OF SAID SECTION 32 TO THE POINT OF INTERSECTION WITH THE WATERS EDGE OF CEDAR LAKE; THENCE NORTHEASTERLY ALONG THE WATERS EDGE OF CEDAR LAKE AS IT TWISTS AND TURNS TO THE POINT OF INTERSECTION WITH THE NORTH LINE OF SAID SOUTHEAST QUARTER; THENCE EASTERLY ALONG SAID NORTH LINE TO THE NORTHEAST CORNER OF SAID SOUTHEAST QUARTER; THENCE EASTERLY ALONG THE NORTH LINE OF THE SOUTHWEST QUARTER OF THE NORTHEAST QUARTER OF SAID SECTION 32, A DISTANCE OF 173.00 FEET; THENCE SOUTHERLY PARALLEL WITH THE WEST LINE OF SAID SOUTHWEST QUARTER, A DISTANCE OF 330.00 FEET; THENCE EASTERLY ALONG A LINE PARALLEL WITH SAID NORTH LINE OF SAID SOUTHWEST QUARTER, A DISTANCE OF 275.00 FEET; THENCE NORTHERLY PARALLEL WITH THE WEST LINE OF SAID SOUTHWEST QUARTER TO THE POINT OF INTERSECTION WITH THE WATERS EDGE OF SAID CEDAR LAKE; THENCE EASTERLY ALONG SAID WATERS EDGE TO THE POINT OF INTERSECTION WITH A LINE PARALLEL WITH THE WEST LINE OF SAID SOUTHWEST QUARTER 841.00 FEET EAST OF THE NORTHWEST CORNER OF SAID SOUTHWEST QUARTER AS MEASURED ALONG THE NORTH LINE OF SAID SOUTHWEST QUARTER; THENCE SOUTHERLY ALONG

SAID PARALLEL LINE TO A POINT 330.00 SOUTH OF SAID NORTH LINE AS MEASURED ALONG SAID PARALLEL LINE; THENCE EASTERLY ALONG A LINE PARALLEL WITH SAID NORTH LINE, A DISTANCE OF 75.00 FEET; THENCE NORTHERLY ALONG A LINE PARALLEL WITH THE WEST LINE OF SAID SOUTHWEST QUARTER, A DISTANCE OF 330.00 FEET TO A POINT ON SAID NORTH LINE; THENCE EASTERLY ALONG SAID NORTH LINE TO THE NORTHEAST CORNER OF SAID SOUTHWEST QUARTER; THENCE EASTERLY ALONG THE NORTH LINE OF THE SOUTHEAST QUARTER OF SAID NORTHEAST QUARTER, SAID LINE BEING THE NORTH LINE OF TRACT 21 IN OWNERS SUBDIVISION, ACCORDING TO THE PLAT RECORDED JUNE 6, 1919 AS DOCUMENT NUMBER 184225 IN BOOK K OF PLATS, PAGE 21 TO THE POINT OF INTERSECTION WITH THE WEST LINE OF THE WISCONSIN CENTRAL RAILROAD (AKA CANADIAN NATIONAL RAILWAY), SAID POINT BEING THE SOUTHEAST CORNER OF LOT 46 IN CHARLES R. THORN'S NORTH CEDAR LAKE SUBDIVISION, ACCORDING TO THE PLAT RECORDED AUGUST 11, 1928 AS DOCUMENT NUMBER 322769 IN BOOK T OF PLATS, PAGE 17; THENCE NORTHERLY ALONG SAID WEST LINE TO THE POINT OF INTERSECTION WITH THE NORTH LINE OF SAID NORTHEAST QUARTER OF SECTION 32; THENCE EASTERLY ALONG SAID NORTH LINE TO THE EAST LINE OF SAID WISCONSIN CENTRAL RAILROAD (AKA CANADIAN NATIONAL RAILWAY);THENCE SOUTHERLY ALONG SAID EAST LINE TO A POINT WHICH IS 2,658.65 FEET FROM THE INTERSECTION OF SAID EAST LINE WISCONSIN CENTRAL RAILROAD (AKA CANADIAN NATIONAL RAILWAY) AND THE WEST LINE OF THE NORTHEAST QUARTER OF THE SOUTHEAST QUARTER OF SECTION 29, TOWNSHIP 46 NORTH, RANGE 10 EAST OF THE THIRD PRINCIPAL MERIDIAN; THENCE EASTERLY ALONG THE NORTH LINE OF A DEED RECORDED AS DOCUMENT NUMBER 4723591, A DISTANCE OF 678.04 FEET TO A BEND POINT; THENCE SOUTHERLY ALONG AN EASTERLY LINE OF SAID DEED, A DISTANCE OF 127.47 FEET TO A BEND POINT ; THENCE SOUTHEASTERLY ALONG AN EASTERLY LINE OF SAID DEED, A DISTANCE OF 515.61 FEET TO A BEND POINT; THENCE SOUTHEASTERLY ALONG AN EASTERLY LINE OF SAID DEED, A DISTANCE OF 551.42 FEET TO A BEND POINT; THENCE SOUTHEASTERLY ALONG AN EASTERLY LINE OF SAID DEED, A DISTANCE OF 1208.60 FEET TO A BEND POINT; THENCE SOUTHWESTERLY ALONG A SOUTHERLY LINE OF SAID DEED, A DISTANCE OF 523.01 FEET; THENCE SOUTHWESTERLY ALONG THE EAST LINE OF A DEED RECORDED AS DOCUMENT NUMBER 4964226, A DISTANCE OF 496.49 FEET MORE OR LESS TO THE NORTHWEST CORNER OF OUTLOT "A" IN NIELSEN HERITAGE COMMERCIAL DEVELOPMENT SUBDIVISION, ACCORDING THE PLAT RECORDED JULY 21, 2005 AS DOCUMENT NUMBER 5820245; THENCE SOUTHEASTERLY ALONG THE NORTH LINE OF SAID OUTLOT "A", A DISTANCE OF 238.98 FEET MORE OR LESS TO A BEND POINT IN SAID NORTH LINE; THENCE EASTERLY ALONG THE NORTH LINE OF SAID OUTLOT "A", A DISTANCE OF 646.00 FEET MORE OR LESS TO THE POINT OF INTERSECTION WITH THE WEST LINE OF THE ESTATES SUBDIVISION, ACCORDING TO THE PLAT RECORDED MARCH 22, 2006 AS DOCUMENT NUMBER 5965055; THENCE NORTHERLY ALONG SAID WEST LINE TO THE NORTHWEST CORNER OF SAID THE ESTATES SUBDIVISION; THENCE EASTERLY ALONG THE NORTH LINE OF LOTS 7 AND 6 IN SAID THE ESTATES SUBDIVISION, A DISTANCE OF 317.33 FEET MORE OR LESS TO A BEND POINT IN SAID LOT 6; THENCE SOUTHEASTERLY ALONG AN EASTERLY LINE OF SAID LOT 6 AND LOT 5 IN SAID THE ESTATES SUBDIVISION, A DISTANCE OF 156.45 FEET MORE OR LESS TO A BEND POINT IN SAID LOT 5; THENCE EASTERLY ALONG THE NORTH LINE OF SAID LOT 5 AND A NORTHERLY LINE OF OUTLOT "A" IN SAID THE ESTATES SUBDIVISION, A DISTANCE OF 209.95 FEET MORE OR LESS TO A BEND POINT IN SAID OUTLOT "A"; THENCE NORTHEASTERLY ALONG A WESTERLY LINE OF SAID OUTLOT "A", A DISTANCE OF 481.18 FEET TO A BEND POINT IN SAID OUTLOT "A"; THENCE EASTERLY ALONG THE NORTH LINE OF SAID OUTLOT "A" AND A NORTHERLY LINE OF LOT 15 IN SAID THE

ESTATES SUBDIVISION, A DISTANCE OF 537.62 FEET MORE OR LESS TO A POINT OF INTERSECTION WITH AN EASTERLY LINE OF A DEED RECORDED MAY 22, 2003 AS DOCUMENT NUMBER 3021429; THENCE NORTHWESTERLY ALONG AN EASTERLY LINE OF SAID DEED, A DISTANCE OF 138.62 FEET TO A BEND POINT IN SAID DEED; THENCE NORTHERLY ALONG AN EASTERLY LINE OF SAID DEED, A DISTANCE OF 903.02 FEET TO A BEND POINT IN SAID EASTERLY LINE; THENCE NORTHWESTERLY ALONG AN EASTERLY LINE OF SAID DEED, A DISTANCE OF 336.45 FEET TO A BEND POINT IN SAID DEED; THENCE NORTHEASTERLY ALONG AN EASTERLY LINE OF SAID DEED, A DISTANCE OF 456.61 FEET TO A BEND POINT IN SAID DEED; THENCE SOUTHEASTERLY ALONG A SOUTHERLY LINE OF SAID DEED, A DISTANCE OF 271.33 FEET TO A BEND POINT IN SAID DEED; THENCE EASTERLY ALONG A SOUTHERLY LINE OF SAID DEED, A DISTANCE OF 149.61 FEET TO A BEND POINT IN SAID DEED; THENCE EASTERLY ALONG A SOUTHERLY LINE OF SAID DEED, A DISTANCE OF 157.03 FEET TO A BEND POINT IN SAID DEED; THENCE EASTERLY ALONG A SOUTHERLY LINE OF SAID DEED, A DISTANCE OF 200.70 FEET TO A BEND POINT IN SAID DEED; THENCE EASTERLY ALONG A SOUTHERLY LINE OF SAID DEED, A DISTANCE OF 168.13 FEET MORE OR LESS TO THE POINT OF INTERSECTION WITH THE WEST LINE OF THE FINAL PLAT OF SUBDIVISION OF NORTH SHORE ON DEEP LAKE PHASE 1, ACCORDING TO THE PLAT RECORDED SEPTEMBER 21, 1998 AS DOCUMENT NUMBER 4208880; THENCE NORTHERLY ALONG SAID WEST LINE TO A BEND POINT IN SAID WEST LINE, SAID POINT BEING A BEND POINT IN LOT 28 OF SAID FINAL PLAT OF SUBDIVISION OF NORTH SHORE ON DEEP LAKE PHASE 1; THENCE NORTHWESTERLY ALONG SAID WEST LINE, A DISTANCE OF 759.18 FEET MORE OR LESS TO A BEND POINT IN SAID WEST LINE, SAID POINT BEING THE SOUTHWEST CORNER OF LOT 36 IN SAID FINAL PLAT OF SUBDIVISION OF NORTH SHORE ON DEEP LAKE PHASE 1; THENCE NORTHERLY ALONG SAID WEST LINE TO THE SOUTHWEST CORNER OF OUTLOT “A” IN PAINTED LAKES SUBDIVISION UNIT 2, ACCORDING TO THE PLAT RECORDED MAY 1, 1996 AS DOCUMENT NUMBER 3818679; THENCE NORTHWESTERLY ALONG THE WEST LINE OF SAID OUTLOT “A” TO A CORNER OF A DEED RECORDED JUNE 6, 1994 AS DOCUMENT NUMBER 3549063; THENCE NORTHERLY ALONG THE NORTHERLY EXTENSION OF SAID WEST LINE OF OUTLOT “A”, A DISTANCE OF 103.07 FEET MORE OR LESS TO A SOUTHERLY CORNER OF SAID OUTLOT “A”; THENCE NORTHWESTERLY ALONG SAID WEST LINE OF OUTLOT “A” TO THE NORTHWEST CORNER OF SAID OUTLOT “A”, SAID POINT BEING THE SOUTHWEST CORNER OF PAINTED LAKES SUBDIVISION UNIT 3, ACCORDING TO THE PLAT RECORDED FEBRUARY 13, 1997 AS DOCUMENT NUMBER 3932786; THENCE NORTHWESTERLY ALONG THE WEST LINE OF SAID PAINTED LAKES SUBDIVISION UNIT 3, A DISTANCE OF 1651.45 FEET MORE OR LESS TO A BEND POINT IN SAID WEST LINE, SAID POINT BEING A BEND POINT IN OUTLOT B IN SAID PAINTED LAKES SUBDIVISION UNIT 3; THENCE NORTHERLY ALONG THE WEST LINE OF SAID PAINTED LAKES SUBDIVISION UNIT 3 TO THE POINT OF INTERSECTION WITH THE SOUTH LINE OF A DEED RECORDED MAY 23, 1996 AS DOCUMENT NUMBER 3828716; THENCE WESTERLY ALONG THE SOUTH LINE OF SAID DEED, A DISTANCE OF 670.00 FEET MORE OR LESS TO THE SOUTHWEST CORNER OF SAID DEED; THENCE NORTHERLY ALONG THE WEST LINE OF SAID DEED AND THE NORTHERLY EXTENSION OF SAID DEED TO THE POINT OF INTERSECTION WITH THE NORTH LINE OF GRASS LAKE ROAD AS MONUMENTED AND OCCUPIED; THENCE SOUTHEASTERLY ALONG THE NORTH LINE OF GRASS LAKE ROAD AS MONUMENTED AND OCCUPIED TO THE INTERSECTION WITH THE WEST LINE OF OAKLAND RIDGE SUBDIVISION PHASE 1, ACCORDING TO THE PLAT RECORDED APRIL 9, 1998 AS DOCUMENT NUMBER 4115677; THENCE NORTHERLY ALONG SAID WEST LINE TO THE NORTHWEST CORNER OF SAID OAKLAND RIDGE SUBDIVISION PHASE 1; THENCE EASTERLY ALONG THE NORTH LINE

OF SAID OAKLAND RIDGE SUBDIVISION PHASE 1 TO THE NORTHEAST CORNER OF SAID OAKLAND RIDGE SUBDIVISION PHASE 1; THENCE SOUTHERLY ALONG THE EAST LINE OF SAID OAKLAND RIDGE SUBDIVISION PHASE 1, TO A POINT OF INTERSECTION WITH THE NORTH LINE OF GRASS LAKE ROAD AS MONUMENTED AND OCCUPIED; THENCE EASTERLY ALONG SAID NORTH LINE TO THE POINT OF INTERSECTION WITH THE EAST LINE OF THE WEST 10 ACRES OF THE EAST HALF OF THE NORTHEAST QUARTER OF SECTION 28 TOWNSHIP 46 NORTH, RANGE 10 EAST OF THE THIRD PRINCIPAL MERIDIAN LYING NORTH OF GRASS LAKE ROAD; THENCE NORTHERLY ALONG SAID EAST LINE TO THE NORTHEAST CORNER OF SAID WEST 10 ACRES, SAID POINT BEING A POINT ON THE NORTH LINE OF SAID NORTHEAST QUARTER; THENCE EASTERLY ALONG SAID NORTH LINE TO THE POINT OF INTERSECTION WITH THE WEST LINE OF DEEP LAKE ROAD AS MONUMENTED AND OCCUPIED; THENCE NORTHERLY ALONG SAID WEST LINE TO THE POINT OF INTERSECTION WITH THE SOUTH LINE OF WHITEWOOD I, ACCORDING TO THE PLAT RECORDED JULY 1, 1977 AS DOCUMENT NUMBER 1847415 IN BOOK 60 OF PLATS, PAGE 47 EXTENDED WESTERLY; THENCE EASTERLY ALONG SAID WEST EXTENSION AND THE SOUTH LINE OF SAID WHITEWOOD I TO THE SOUTHEAST CORNER OF LOT 1 IN SAID WHITEWOOD I, SAID POINT BEING A POINT ON THE WEST LINE OF THE EAST HALF OF THE SOUTHWEST QUARTER OF SECTION 22 TOWNSHIP 46 NORTH, RANGE 10 EAST OF THE THIRD PRINCIPAL MERIDIAN; THENCE SOUTHERLY ALONG SAID WEST LINE TO THE NORTHWEST CORNER OF THE SOUTH 28 RODS (462.00 FEET)OF THE WEST HALF OF THE EAST HALF OF SAID SOUTHWEST QUARTER; THENCE EASTERLY ALONG THE NORTH LINE OF SAID SOUTH 28 RODS (462.00 FEET) TO THE NORTHEAST CORNER OF SAID SOUTH 28 RODS (462.00 FEET); THENCE SOUTHERLY ALONG THE EAST LINE OF SAID WEST HALF TO THE SOUTHEAST CORNER OF SAID WEST HALF, SAID POINT BEING A POINT ON THE SOUTH LINE OF SAID SOUTHWEST QUARTER; THENCE WESTERLY ON SAID SOUTH LINE TO THE SOUTHWEST CORNER OF THE EAST HALF OF SAID SOUTHWEST QUARTER; THENCE SOUTHERLY ALONG THE WEST LINE OF THE EAST HALF OF THE NORTHWEST QUARTER OF SECTION 27 TOWNSHIP 46 NORTH, RANGE 10 EAST OF THE THIRD PRINCIPAL MERIDIAN TO THE SOUTHWEST CORNER OF SAID EAST HALF, SAID POINT BEING THE SOUTHWEST CORNER OF MIL-WEST HIGHLANDS, ACCORDING TO THE PLAT RECORDED SEPTEMBER 20, 1972 AS DOCUMENT NUMBER 1579486 IN BOOK 50 OF PLATS, PAGE 36; THENCE WESTERLY ALONG THE SOUTH LINE OF SAID NORTHWEST QUARTER TO THE POINT OF INTERSECTION WITH THE EAST LINE OF DEEP LAKE ROAD AS MONUMENTED AND OCCUPIED; THENCE SOUTHERLY ALONG SAID EAST LINE TO THE POINT OF INTERSECTION WITH THE SOUTH LINE OF BLOCK 8 IN BUTLER FETT & COMPANY'S CROOKED LAKE OAKS, ACCORDING TO THE PLAT RECORDED JUNE 3, 1925 AS DOCUMENT NUMBER 258558 IN BOOK "O" OF PLATS, PAGE 4 AND 5; THENCE WESTERLY ON SAID SOUTH LINE AND THE WESTERLY EXTENSION THEREOF TO THE POINT OF INTERSECTION WITH THE SOUTHEASTERLY LINE OF NORTH SHORE ON DEEP LAKE PHASE 1, ACCORDING TO THE PLAT RECORDED SEPTEMBER 21, 1998 AS DOCUMENT NUMBER 4208880 EXTENDED NORTHEASTERLY; THENCE SOUTHWESTERLY ALONG SAID NORTHEASTERLY EXTENSION AND THE SOUTHEASTERLY LINE OF SAID NORTH SHORE ON DEEP LAKE PHASE 1, TO THE SOUTHERN MOST CORNER OF SAID NORTH SHORE ON DEEP LAKE PHASE 1, SAID POINT BEING THE SOUTHWEST CORNER OF THE NORTHEAST QUARTER OF THE NORTHEAST QUARTER OF SECTION 33 TOWNSHIP 46 NORTH, RANGE 10 EAST OF THE THIRD PRINCIPAL MERIDIAN; THENCE SOUTHERLY ALONG THE WEST LINE OF THE SOUTHEAST QUARTER OF SAID NORTHEAST QUARTER, SAID LINE BEING THE WEST LINE OF SAID WILLIAM WILMINGTON'S THIRD SUBDIVISION AT DEEP LAKE TO THE SOUTHWEST CORNER OF SAID SOUTHEAST QUARTER; THENCE EASTERLY ALONG THE SOUTH LINE OF

SAID SOUTHEAST QUARTER TO THE SOUTHEAST CORNER OF SAID SOUTHEAST QUARTER; THENCE EASTERLY ALONG THE SOUTH LINE OF THE NORTHWEST QUARTER OF SECTION 34 TOWNSHIP 46 NORTH, RANGE 10 EAST OF THE THIRD PRINCIPAL MERIDIAN TO THE POINT OF INTERSECTION WITH THE WEST LINE OF EDGEWOOD STREET AS MONUMENTED AND OCCUPIED; THENCE NORTHERLY ALONG SAID WEST LINE TO THE POINT OF INTERSECTION WITH THE NORTH LINE OF 1ST STREET EXTENDED WEST; THENCE EASTERLY ALONG SAID WESTERLY EXTENSION AND THE NORTH LINE OF SAID 1ST STREET TO THE POINT OF INTERSECTION WITH THE NORTHERLY EXTENSION OF THE WEST LINE OF THE NORTH 208.71 FEET OF THE EAST 208.71 FEET OF THE NORTHWEST QUARTER OF SECTION 34 TOWNSHIP 46 NORTH, RANGE 10 EAST OF THE THIRD PRINCIPAL MERIDIAN; THENCE SOUTHERLY ALONG SAID NORTHERLY EXTENSION AND THE WEST LINE OF SAID NORTH 208.71 FEET OF THE EAST 208.71 FEET OF THE NORTHWEST QUARTER TO THE SOUTHWEST CORNER OF SAID NORTH 208.71 FEET OF THE EAST 208.71 FEET OF THE NORTHWEST QUARTER; THENCE EASTERLY ALONG THE SOUTH LINE OF SAID NORTH 208.71 FEET OF THE EAST 208.71 FEET OF THE NORTHWEST QUARTER TO THE POINT OF INTERSECTION WITH THE WEST LINE OF DEEP LAKE ROAD AS MONUMENTED AND OCCUPIED; THENCE NORTHERLY ALONG SAID WEST LINE TO THE POINT OF INTERSECTION WITH THE NORTH LINE OF SEDGEWOOD COVE ESTATES SUBDIVISION, ACCORDING TO THE PLAT RECORDED SEPTEMBER 21, 1993 AS DOCUMENT NUMBER 3401402 EXTENDED WESTERLY; THENCE EASTERLY ALONG SAID WESTERLY EXTENSION AND THE NORTHERLY LINE OF SAID SEDGEWOOD COVE ESTATES TO THE NORTHEAST CORNER OF SAID SEDGEWOOD COVE ESTATES, BEING A POINT ON THE WESTERLY LINE OF EMERALD SHORES, ACCORDING TO THE PLAT RECORDED APRIL 24, 1996 AS DOCUMENT 3815901; THENCE NORTHERLY ALONG THE WESTERLY LINE OF PARCEL 2 IN SAID EMERALD SHORES TO THE SOUTHWEST CORNER OF PARCEL 1 IN SAID EMERALD SHORES; THENCE NORTHERLY AND EASTERLY ALONG THE WESTERLY LINE OF SAID EMERALD SHORES TO THE SOUTHWEST CORNER OF LOT A IN SAID EMERALD SHORES; THENCE NORTHWESTERLY ALONG THE WESTERLY LINE OF LOT A IN SAID EMERALD SHORES TO THE SOUTHERLY CORNER OF A DEED RECORDED JULY 17, 1996 AS DOCUMENT NUMBER 3851186; THENCE NORTHERLY ALONG THE WESTERLY LINE OF SAID DOCUMENT NUMBER 3851186, 348.10 FEET, MORE OR LESS, TO A BEND POINT ON THE NORTH LINE OF THE NORTHEAST QUARTER OF SECTION 34, TOWNSHIP 46 NORTH, RANGE 10 EAST OF THE THIRD PRINCIPAL MERIDIAN; THENCE NORTHERLY, PARALLEL WITH THE WEST LINE OF THE SOUTHEAST QUARTER OF SECTION 27, IN SAID TOWNSHIP 46 NORTH, RANGE 10 EAST, TO THE MOST WESTERLY CORNER OF LOT 27 IN SAID EMERALD SHORES; THENCE WESTERLY ALONG THE SOUTH LINE OF LOT 33 IN SAID EMERALD SHORES TO THE SOUTHWEST CORNER OF SAID LOT 33; THENCE NORTHERLY ALONG THE WESTERLY LINE OF SAID EMERALD SHORES, AND THE NORTHERLY EXTENSION THEREOF 1021.23 FEET MORE OR LESS TO THE NORTH LINE OF THE SOUTH HALF OF THE SOUTHEAST QUARTER OF SECTION 27, TOWNSHIP 46 NORTH, RANGE 10 EAST OF THE THIRD PRINCIPAL MERIDIAN; THENCE NORTHERLY ALONG THE WESTERLY LINE OF GRANT'S GROVE, ACCORDING TO THE PLAT RECORDED NOVEMBER 11, 2004 AS DOCUMENT 5674616, 1321.28 FEET, MORE OR LESS, TO THE NORTHWEST CORNER OF LOT 100 IN SAID GRANT'S GROVE; THENCE EASTERLY ALONG THE NORTHERLY LINE OF SAID GRANT'S GROVE TO THE SOUTHWESTERLY CORNER OF LOT C IN WEDGEWOOD SUBDIVISION, ACCORDING TO THE PLAT RECORDED MARCH 27, 2003 AS DOCUMENT 5168633; THENCE NORTHERLY ALONG THE WESTERLY LINE OF SAID WEDGEWOOD SUBDIVISION TO THE SOUTHWESTERLY LINE OF GRASS LAKE ROAD AS MONUMENTED AND OCCUPIED, SAID POINT BEING 40 FEET PERPENDICULAIR, MORE OR LESS, FROM THE CENTERLINE OF SAID GRASS LAKE ROAD; THENCE

NORTHWESTERLY ALONG THE SOUTHWESTERLY LINE OF SAID GRASS LAKE ROAD TO THE POINT OF INTERSECTION WITH THE NORTH LINE OF THE SOUTH HALF OF THE NORTHEAST QUARTER OF SECTION 27, TOWNSHIP 46 NORTH, RANGE 10 EAST OF THE THIRD PRINCIPAL MERIDIAN; THENCE EASTERLY ALONG SAID NORTH LINE TO THE WEST LINE OF THE NORTHWEST QUARTER OF SECTION 26, TOWNSHIP 46 NORTH, RANGE 10 EAST OF THE THIRD PRINCIPAL MERIDIAN; THENCE EASTERLY ALONG THE NORTH LINE OF THE SOUTH HALF OF THE NORTHWEST QUARTER OF SAID SECTION 26, 66.52 FEET MORE OR LESS; THENCE NORTHERLY, PERPENDULAR TO THE NORTH LINE OF THE SOUTH HALF OF SAID NORTHWEST QUARTER 33.00 FEET MORE OR LESS TO THE NORTHERLY LINE OF SAVAGE ROAD AS MONUMENTED AND OCCUPIED; THENCE EASTERLY ALONG SAID NORTHERLY LINE TO THE POINT OF INTERSECTION WITH THE NORTHERLY EXTENSION OF THE EASTERLY LINE OF GREENWOOD DRIVE AS MONUMENTED AND OCCUPIED; THENCE SOUTHERLY ALONG SAID NORTHERLY EXTENSION AND THE EASTERLY LINE OF SAID GREENWOOD DRIVE TO THE NORTHERLY LINE OF OUTLOT C IN NATURE'S RIDGE, ACCORDING TO THE PLAT RECORDED NOVEMBER 15, 2001 AS DOCUMENT 4803612; THENCE EASTERLY ALONG THE NORTHERLY LINE OF SAID OUTLOT C TO THE NORTHEASTERLY CORNER OF SAID OUTLOT C; THENCE NORTHERLY ALONG THE WESTERLY LINES OF LOT 109 AND OUTLOT B, BOTH IN SAID NATURE'S RIDGE, AND THE NORTHERLY EXTENSION THEREOF, TO THE NORTHERLY LINE OF SAID SAVAGE ROAD AS MONUMENTED AND OCCUPIED; THENCE EASTERLY ALONG SAID NORTHERLY LINE AND THE EASTERLY EXTENSION OF SAID NORTHERLY LINE TO THE EASTERLY LINE OF SAID SAVAGE ROAD AS MONUMENTED AND OCCUPIED; THENCE SOUTHERLY ALONG SAID EASTERLY LINE TO THE NORTHERLY LINE OF SAID NATURE'S RIDGE; THENCE EASTERLY ALONG THE NORTHERLY LINE OF SAID NATURE'S RIDGE TO THE NORTHEASTERLY CORNER OF LOT A IN SAID NATURE'S RIDGE; THENCE SOUTHERLY ALONG THE EAST LINE OF SAID LOT A TO THE SOUTHEASTERLY CORNER OF SAID LOT A IN SAID NATURE'S RIDGE; THENCE EASTERLY ALONG THE NORTH LINE OF THE SOUTHEAST QUARTER OF SAID SECTION 26 TO THE NORTHWEST CORNER OF AMERICANA HEIGHTS ACCORDING TO THE PLAT RECORDED SEPTEMBER 10, 1976 AS DOCUMENT 1791246 IN BOOK 58 OF PLATS, PAGES 1 AND 2; THENCE EASTERLY ALONG THE NORTHERLY LINE OF SAID AMERCIANA HEIGHTS AND THE EASTERLY EXTENSION THEREOF, TO THE EAST LINE OF THE SOUTHEAST QUARTER OF SAID SECTION 26; THENCE SOUTHERLY ALONG SAID EAST LINE TO THE WESTERLY EXTENSION OF THE NORTH LINE OF AMERICANA HEIGHTS UNIT 2, ACCORDING TO THE PLAT RECORDED MAY 22, 1999 AS DOCUMENT NUMBER 1995898 IN BOOK 70 OF PLATS, PAGES 27 AND 28; THENCE EASTERLY ALONG SAID WESTERLY EXTENSION AND SAID NORTH LINE OF AMERICANA HEIGHTS UNIT 2 TO THE NORTHWEST CORNER OF LOT 1 IN LAKEWOOD IN LINDENHURST UNIT 1, ACCORDING TO THE PLAT RECORDED OCTOBER 07, 1987 AS DOCUMENT 2619940; THENCE EASTERLY ALONG THE NORTHERLY LINE OF SAID LAKEWOOD IN LINDENHURST UNIT 1 TO THE WESTERLY LINE OF OUTLOT 260 IN HERITAGE TRAILS PHASE 3, ACCORDING TO THE PLAT RECORDED JUNE 25, 1997 AS DOCUMENT NUMBER 3985320; THENCE NORTHERLY ALONG SAID WESTERLY LINE OF OUTLOT 260 TO THE NORTHWEST CORNER OF SAID OUTLOT 260; THENCE EASTERLY ALONG THE NORTHERLY LINE OF SAID HERITAGE TRAILS PHASE 3 TO THE NORTHEAST CORNER OF LOT 152 IN SAID HERITAGE TRAILS PHASE 3; THENCE EASTERLY ALONG THE NORTH LINE OF THE SOUTHEAST QUARTER OF SAID SECTION 25, TOWNSHIP 46 NORTH, RANGE 10 EAST OF THE THIRD PRINCIPAL MERIDIAN TO THE WESTERLY LINE OF U.S. HIGHWAY 45 AS MONUMENTED AND OCCUPIED; THENCE SOUTHERLY ALONG SAID WESTERLY LINE TO THE NORTHERLY LINE OF A DEED RECORDED SEPTEMBER 3, 2002 AS DOCUMENT NUMBER 4998964; THENCE WESTERLY ALONG THE NORTHERLY LINE OF SAID DOCUMENT NUMBER 4998964, TO

THE NORTHWESTERLY CORNER OF SAID DOCUMENT NUMBER 4998964; THENCE SOUTHERLY ALONG THE WESTERLY LINE OF SAID DOCUMENT NUMBER 4998964 TO THE SOUTHWESTERLY CORNER OF SAID DOCUMENT NUMBER 4998964; THENCE EASTERLY ALONG THE SOUTHERLY LINE OF SAID DOCUMENT NUMBER 4998964 AND THE EASTERLY EXTENSION THEREOF TO THE EASTERLY LINE OF SAID U.S. HIGHWAY 45 AS MONUMENTED AND OCCUPIED; THENCE SOUTHEASTERLY ALONG SAID EASTERLY LINE TO THE POINT OF INTERSECTION WITH THE EASTERLY EXTENSION OF A LINE BEING 306 FEET SOUTH OF THE NORTH LINE OF SECTION 36, TOWNSHIP 46 NORTH, RANGE 10 EAST OF THE THIRD PRINCIPAL MERIDIAN; THENCE WESTERLY ALONG SAID EASTERLY EXTENSION AND SAID LINE 306.00 FEET SOUTH, TO THE EASTERLY LINE OF HERITAGE TRAILS PHASE ONE, ACCORDING TO THE PLAT RECORDED OCTOBER 24, 1994 AS DOCUMENT NUMBER 3606198; THENCE SOUTHERLY ALONG THE EASTERLY LINE OF SAID HERITAGE TRAILS PHASE ONE AND THE SOUTHERLY EXTENSION THEREOF TO THE POINT OF INTERSECTION WITH THE SOUTHERLY LINE OF GRASS LAKE ROAD AS MONUMENTED AND OCCUPIED; THENCE WESTERLY ALONG THE SOUTHERLY LINE OF SAID GRASS LAKE ROAD TO THE EASTERLY LINE OF A DEED RECORDED FEBRUARY 5, 1999 AS DOCUMENT NUMBER 4293686; THENCE SOUTHERLY ALONG SAID EASTERLY LINE TO THE NORTH LINE OF FOREST TRAIL SUBDIVISION, ACCORDING TO THE PLAT RECORDED JULY 15, 1997 AS DOCUMENT NUMBER 3993330; THENCE EASTERLY ALONG THE NORTH LINE OF SAID FOREST TRAIL SUBDIVISION, TO THE POINT OF INTERSECTION WITH THE WESTERLY LINE OF SAID U.S. ROUTE 45 AS MONUMENTED AND OCCUPIED; THENCE SOUTHERLY ALONG THE WESTERLY LINE OF SAID U.S. ROUTE 45, A DISTANCE OF 481.67 FEET, MORE OR LESS, TO THE POINT OF INTERSECTION WITH THE SOUTHERLY LINE OF SAID FOREST TRAIL SUBDIVISION; THENCE WESTERLY ALONG SAID SOUTHERLY LINE OF FOREST TRAIL SUBDIVISION 536.76 FEET, MORE OR LESS, TO A BEND POINT; THENCE SOUTHERLY ALONG THE SOUTHERLY LINE OF SAID FOREST TRAIL SUBDIVISION, 129.90 FEET, MORE OR LESS, TO A BEND POINT; THENCE WESTERLY ALONG THE SOUTHERLY LINE OF SAID FOREST TRAIL SUBDIVISION 784.45 FEET, MORE OR LESS, TO A BEND POINT; THENCE SOUTHERLY ALONG THE SOUTHERLY LINE OF SAID FOREST TRAIL SUBDIVISION, 138.19 FEET, MORE OR LESS, TO A BEND POINT; THENCE WESTERLY ALONG THE SOUTHERLY LINE OF SAID FOREST TRAIL SUBDIVISION 1321.11 FEET, MORE OR LESS, TO THE SOUTHWEST CORNER OF LOT 32 IN SAID FOREST TRAIL SUBDIVISION; THENCE NORTHERLY ALONG THE WESTERLY LINE OF SAID FOREST TRAIL SUBDIVISION TO THE NORTHWEST CORNER OF LOT 29 IN SAID FOREST TRAIL SUBDIVISION; THENCE NORTHERLY ALONG THE WEST LINE OF THE NORTHEAST QUARTER OF SECTION 36, TOWNSHIP 46 NORTH, RANGE 10 EAST OF THE THIRD PRINCIPAL MERIDIAN TO THE SOUTHERLY LINE OF GRASS LAKE ROAD AS MONUMENTED AND OCCUPIED, THENCE NORTHWESTERLY ALONG SAID SOUTHERLY LINE TO THE POINT OF INTERSECTION WITH A LINE 500.00 FEET EAST OF AND PARALLEL WITH THE WEST LINE OF THE EAST HALF OF THE NORTHWEST QUARTER OF SAID SECTION 36; THENCE SOUTHERLY ALONG SAID PARALLE LINE, A DISTANCE OF 458.74 FEET MORE OR LESS AS MEASURED FROM THE INTERSECTION OF THE CENTERLINE OF GRASS LAKE ROAD AND SAID PARALLEL LINE; THENCE WESTERLY ALONG A LINE PERPENDICULAR TO THE LAST DESCRIBED LINE, A DISTANCE OF 100.00 FEET MORE OR LESS TO THE POINT OF INTERSECTION WITH A LINE 400.00 FEET EAST OF AND PARALLEL WITH SAID WEST LINE OF THE EAST HALF OF THE NORTHWEST QUARTER OF SAID SECTION 36; THENCE SOUTHERLY ALONG SAID PARALLEL LINE, A DISTANCE OF 396.84 FEET; THENCE WESTERLY ALONG A LINE PERPENDICULAR TO THE LAST DESCRIBED LINE, A DISTANCE OF 400.00 FEET MORE OR LESS TO THE POINT OF INTERSECTION WITH THE EASTERLY LINE OF WATERFORD WOODS UNIT NO. 2, ACCORDING TO THE PLAT RECORDED

FEBRUARY 22, 1979 AS DOCUMENT NUMBER 1979468; THENCE SOUTHERLY ALONG THE EASTERLY LINE OF SAID WATERFORD WOODS UNIT NO. 2 TO THE NORTHEASTERLY CORNER OF LOT 8 IN BLOCK 7 IN WATERFORD WOODS UNIT NO. 3, ACCORDING TO THE PLAT RECORDED APRIL 03, 1979 AS DOCUMENT NUMBER 1986481 IN BOOK 69 OF PLATS, PAGES 37, 38 AND 39; THENCE SOUTHERLY ALONG THE EASTERLY LINE OF SAID WATERFORD WOODS UNIT NO. 3 TO THE SOUTHEASTERLY CORNER OF LOT 16, BLOCK 10 IN SAID WATERFORD WOODS UNIT NO. 3; THENCE WESTERLY ALONG THE SOUTHERLY LINE OF SAID WATERFORD WOODS UNIT NO. 3 TO THE EASTERLY LINE OF BECK ROAD AS MONUMENTED AND OCCUPIED; THENCE SOUTHERLY ALONG SAID EASTERLY LINE OF BECK ROAD TO THE NORTH LINE OF VENETIAN VILLAGE UNIT NO. 22, ACCORDING TO THE PLAT RECORDED APRIL 12, 1961 AS DOCUMENT NUMBER 1104706 IN BOOK 35 OF PLATS, PAGE 80; THENCE EASTERLY ALONG THE NORTHERLY LINE OF SAID VENETIAN VILLAGE UNIT NO. 22 TO THE NORTHEAST CORNER OF LOT 17, BLOCK 186, IN SAID VENETIAN VILLAGE UNIT NO 22; THENCE SOUTHERLY ALONG THE EASTERLY LINE OF SAID VENETIAN VILLAGE UNIT NO. 22 TO THE NORTHWESTERLY CORNER OF OUTLOT 423 IN COUNTRY PLACE PHASE 4B, ACCORDING TO THE PLAT RECORDED FEBRUARY 8, 1999 AS DOCUMENT NUMBER 4296061; THENCE EASTERLY ALONG THE NORTH LINE OF SAID COUNTRY PLACE PHASE 4B TO THE NORTHWEST CORNER OF OUTLOT 424 IN SAID COUNTRY PLACE PHASE 4B; THENCE SOUTHERLY ALONG THE WEST LINE OF SAID OUTLOT 424 TO THE SOUTHWEST CORNER OF SAID OUTLOT 424; THENCE EASTERLY ALONG THE SOUTH LINE OF SAID OUTLOT 424 TO THE SOUTHEAST CORNER OF SAID OUTLOT 424; THENCE NORTHERLY ALONG THE EAST LINE OF SAID OUTLOT 424 TO THE NORTHEAST CORNER OF SAID OUTLOT 424; THENCE EASTERLY ALONG SAID NORTH LINE OF COUNTRY PLACE PHASE 4B TO THE WESTERLY LINE OF HARVEST HILL SUBDIVISON,ACCORDING TO THE PLAT RECORDED SEPTEMBER 21, 1998 AS DOCUMENT NUMBER 4208774; THENCE NORTHERLY ALONG SAID WESTERLY LINE TO THE NORTHWESTERLY CORNER OF LOT B IN SAID HARVEST HILL SUBDIVISION; THENCE EASTERLY ALONG THE NORTHERLY LINE OF SAID HARVEST HILL SUBDIVISON TO THE SOUTHWESTLY CORNER OF LOT B IN FARMINGTON GREEN ESTATES, ACCORDING TO THE PLAT RECORDED MARCH 04,1998 AS DOCUMENT NUMBER 4095704; THENCE NORTHERLY ALONG THE WESTERLY LINE OF SAID FARMINGTON GREEN ESTATES TO THE SOUTHWESTERLY CORNER OF LOT 5 IN PROVIDENCE RIDGE, ACCORDING TO THE PLAT RECORDED DECEMBER 01, 2005 AS DOCUMENT NUMBER 5906068; THENCE NORTHERLY ALONG THE WESTERLY LINE OF SAID PROVIDENCE RIDGE TO THE NORTHWESTERLY CORNER OF LOT 7 IN SAID PROVIDENCE RIDGE; THENCE EASTERLY ALONG THE NORTHERLY LINE OF SAID PROVIDENCE RIDGE TO THE NORTHEASTERLY CORNER OF LOT D IN SAID PROVIDENCE RIDGE; THENCE SOUTHERLY ALONG THE EASTERLY LINE OF SAID PROVIDENCE RIDGE TO THE NORTHERLY LINE OF SAID FARMINGTON GREEN ESTATES; THENCE EASTERLY ALONG THE NORTHERLY LINE OF SAID FARMINGTON GREEN ESTATES TO THE NORTHWEST CORNER OF A DEED RECORDED DECEMBER 21, 1987 AS DOCUMENT NUMBER 2642194; THENCE EASTERLY ALONG THE NORTHERLY LINE OF SAID DOCUMENT NUMBER 2642194 TO THE WESTERLY LINE OF SAID U.S. HIGHWAY 45 AS MONUMENTED AND OCCUPIED; THENCE SOUTHERLY ALONG THE WESTERLY LINE OF SAID U.S. HIGHWAY 45, TO THE POINT OF INTERSECTION WITH THE SOUTHERLY LINE OF SAND LAKE ROAD AS MONUMENTED AND OCCUPIED; THENCE EASTERLY ALONG SAID SOUTHERLY LINE TO THE WEST LINE OF SECTION 6; TOWNSHIP 45 NORTH, RANGE 11 EAST OF THE THIRD PRINCIPAL MERIDIAN; THENCE EASTERLY ALONG THE SOUTHERLY LINE STEARNS SCHOOL ROAD AS MONUMENTED AND OCCUPIED TO THE EAST LINE OF THE WEST 4.75 CHAINS OF SAID SECTION 6; THENCE SOUTHERLY ALONG SAID EAST LINE TO THE SOUTH LINE OF THE NORTH 12.63 CHAINS OF SAID

SECTION 6; THENCE WESTERLY ALONG SAID SOUTH LINE AND THE WESTERLY EXTENSION OF SAID SOUTH LINE TO THE WESTERLY LINE OF SAID U.S. HIGHWAY 45 AS MONUMENTED AND OCCUPIED; THENCE SOUTHERLY ALONG SAID WESTERLY LINE OF SAID U.S. ROUTE 45, TO THE POINT OF INTERSECTION WITH SAID NORTHERLY LINE OF DEERPATH UNIT 3 EXTENDED WESTERLY; THENCE EASTERLY ALONG SAID WESTERLY EXTENSION TO THE POINT OF BEGINNING, IN LAKE COUNTY, ILLINOIS.

(EXCEPTING THEREFROM THE FOLLOWING DESCRIBED LANDS:)

THE NORTH 342 FEET OF THE SOUTH 990 FEET OF THE WEST 200 FEET OF LOT 2 IN THE SOUTHWEST QUARTER OF SECTION 6, TOWNSHIP 45 NORTH, RANGE 11 EAST OF THE THIRD PRINCIPAL MERIDIAN, IN LAKE COUNTY, ILLINOIS.

ALSO:

OUTLOT 502 IN COUNTRY PLACE PHASE 1, BEING A SUBDIVISION OF THE SOUTHWEST QUARTER AND THE SOUTHEAST QUARTER OF SECTION 1, TOWNSHIP 45 NORTH, RANGE 10 EAST OF THE THIRD PRINCIPAL MERIDIAN ACCORDING TO THE PLAT RECORDED NOVEMBER 7, 1995 AS DOCUMENT NUMBER 3745570 AND AMENDED BY THE CERTIFICATE OF AMENDMENT RECORDED MARCH 25, 1996 AS DOCUMENT NUMBER 3801171 AND CORRECTED BY THE CERTIFICATE OF CORRECTION RECORDED SEPTEMBER 16, 1996 AS DOCUMENT NUMBER 3874775, IN LAKE COUNTY, ILLINOIS.

ALSO:

OUTLOT 501 IN COUNTRY PLACE PHASE 1, BEING A SUBDIVISION OF THE SOUTHWEST QUARTER AND THE SOUTHEAST QUARTER OF SECTION 1, TOWNSHIP 45 NORTH, RANGE 10 EAST OF THE THIRD PRINCIPAL MERIDIAN ACCORDING TO THE PLAT RECORDED NOVEMBER 7, 1995 AS DOCUMENT NUMBER 3745570 AND AMENDED BY THE CERTIFICATE OF AMENDMENT RECORDED MARCH 25, 1996 AS DOCUMENT NUMBER 3801171 AND CORRECTED BY THE CERTIFICATE OF CORRECTION RECORDED SEPTEMBER 16, 1996 AS DOCUMENT NUMBER 3874775, IN LAKE COUNTY, ILLINOIS.

ALSO:

THAT PART OF THE SOUTHWEST QUARTER OF THE NORTHEAST QUARTER OF SECTION 1, TOWNSHIP 45 NORTH, RANGE 10 EAST OF THE THIRD PRINCIPAL MERIDIAN DESCRIBED AS FOLLOWS: BEGINNING AT THE INTERSECTION OF THE NORTH LINE OF SAND LAKE ROAD AND THE EAST LINE OF A DEED RECORDED DECEMBER 29, 1995 AS DOCUMENT NUMBER 3765686; THENCE NORTH ALONG THE EAST LINE OF SAID DEED TO THE NORTHEAST CORNER OF SAID DEED, SAID POINT BEING A POINT ON THE SOUTHERLY LINE OF COUNTRY PLACE AS DEDICATED PER DOCUMENT NUMBER 4078060; THENCE WESTERLY AND SOUTHERLY ALONG SAID SOUTH LINE TO SAID NORTH LINE OF SAND LAKE AS MONUMENTED AND OCCUPIED; THENCE EAST ALONG SAID NORTH LINE TO THE POINT OF BEGINNING, IN LAKE COUNTY, ILLINOIS.

ALSO:

OUTLOT 421 IN COUNTRY PLACE PHASE 4B, BEING A SUBDIVISION OF PART OF GOVERNMENT LOT 1, EXCEPT THE WEST 1328.4 FEET THEREOF, AND EXCEPT THE EAST 10 ACRES THEREOF IN THE NORTHWEST QUARTER AND THE EAST 20 RODS OF THE SOUTHEAST QUARTER OF THE NORTHWEST QUARTER AND ALSO THE SOUTHWEST QUARTER OF THE NORTHEAST QUARTER OF SECTION 1, TOWNSHIP 45 NORTH, RANGE 10 EAST OF THE THIRD PRINCIPAL MERIDIAN ACCORDING TO THE PLAT RECORDED FEBRUARY 8, 1999 AS DOCUMENT NUMBER 4296061, IN LAKE COUNTY, ILLINOIS.

ALSO:

A 50 FOOT STRIP OF LAND AS SHOWN OVER OUTLOT 425 IN COUNTRY PLACE PHASE 4B, BEING A SUBDIVISION OF PART OF GOVERNMENT LOT 1, EXCEPT THE WEST 1328.4 FEET THEREOF, AND EXCEPT THE EAST 10 ACRES THEREOF IN THE NORTHWEST QUARTER AND THE EAST 20 RODS OF THE SOUTHEAST QUARTER OF THE NORTHWEST QUARTER AND ALSO THE SOUTHWEST QUARTER OF THE NORTHEAST QUARTER OF SECTION 1, TOWNSHIP 45 NORTH, RANGE 10 EAST OF THE THIRD PRINCIPAL MERIDIAN ACCORDING TO THE PLAT RECORDED FEBRUARY 8, 1999 AS DOCUMENT NUMBER 4296061, IN LAKE COUNTY, ILLINOIS.

ALSO:

THAT PART OF THE NORTHEAST QUARTER AND THE SOUTHEAST QUARTER OF SECTION 34, THE NORTHWEST QUARTER OF SECTION 35, THE SOUTHEAST QUARTER OF SECTION 27 AND THE SOUTHWEST QUARTER OF SECTION 26, TOWNSHIP 46 NORTH, RANGE 10 EAST OF THE THIRD PRINCIPAL MERIDIAN DESCRIBED AS FOLLOWS: BEGINNING AT THE SOUTHEAST CORNER OF LOT 1 IN WOODLAND PRESERVE SUBDIVISION, ACCORDING TO THE PLAT RECORDED AUGUST 9, 2004 AS DOCUMENT NUMBER 5620468; THENCE NORTHERLY ALONG THE EAST LINE OF SAID WOODLAND PRESERVE, A DISTANCE OF 721.11 FEET TO THE NORTHEAST CORNER OF LOT 6 IN SAID WOODLAND PRESERVE; THENCE WESTERLY ALONG THE NORTH LINE OF SAID WOODLAND PRESERVE, A DISTANCE OF 538.15 FEET TO THE NORTHWEST CORNER OF LOT “C” IN SAID WOODLAND PRESERVE; THENCE SOUTHERLY ALONG THE WEST LINE OF SAID LOT “C”, A DISTANCE OF 81.33 FEET; THENCE WESTERLY, A DISTANCE OF 124.42 FEET TO THE NORTHWEST CORNER OF LOT 8 IN SAID WOODLAND PRESERVE; THENCE SOUTHEASTERLY ALONG THE WEST LINE OF SAID LOT 8, A DISTANCE OF 88.73 FEET TO THE NORTHWEST CORNER OF LOT 9 IN SAID WOODLAND PRESERVE; THENCE SOUTHWESTERLY ALONG THE NORTHWESTERLY LINE OF SAID LOT 9 AND THE SOUTHWESTERLY EXTENSION OF SAID LINE TO THE POINT OF INTERSECTION WITH THE WESTERLY LINE OF MILLER ROAD; THENCE SOUTHEASTERLY ALONG SAID WESTERLY LINE OF MILLER ROAD TO A BEND POINT IN SAID WESTERLY LINE OF MILLER ROAD; THENCE SOUTHERLY ALONG SAID WESTERLY LINE OF MILLER ROAD TO THE POINT OF INTERSECTION WITH THE NORTHEASTERLY LINE OF NORTH MUNN ROAD; THENCE SOUTHWESTERLY TO THE NORTHEAST CORNER OF LOT 3 IN W.H. MILLER’S SUBDIVISION AT CROOKED LAKE, ACCORDING TO THE PLAT RECORDED MAY 27, 1919 AS DOCUMENT NUMBER 184013 IN BOOK K OF PLATS, PAGE 20, SAID POINT ALSO BEING A POINT ON THE SOUTHWESTERLY LINE OF NORTH MUNN ROAD AS MONUMENTED AND OCCUPIED; THENCE SOUTHEASTERLY ALONG SAID SOUTHWESTERLY LINE OF NORTH MUNN ROAD, A DISTANCE OF 247.00 FEET MORE OR LESS TO A BEND POINT IN SAID SOUTHWESTERLY LINE, SAID POINT BEING A POINT ON THE EASTERLY LINE OF LOT 6 IN SAID W.H. MILLER’S SUBDIVISION AT

CROOKED LAKE; THENCE SOUTHERLY ALONG THE WESTERLY LINE OF NORTH MUNN ROAD, A DISTANCE OF 642.20 FEET MORE OR LESS TO A BEND POINT IN SAID WESTERLY LINE, SAID POINT BEING A POINT ON THE EASTERLY LINE OF LOT 17 IN SAID W.H. MILLER'S SUBDIVISION AT CROOKED LAKE; THENCE SOUTHWESTERLY ALONG THE NORTHWESTERLY LINE OF NORTH MUNN ROAD, A DISTANCE OF 750.09 FEET MORE OR LESS TO THE POINT OF INTERSECTION WITH THE WEST LINE OF THE SOUTHEAST QUARTER OF THE SOUTHEAST QUARTER OF SAID SECTION 34; THENCE NORTHERLY ALONG SAID WEST LINE, A DISTANCE OF 100.20 FEET MORE OR LESS TO THE NORTHWEST CORNER OF SAID SOUTHEAST QUARTER OF THE SOUTHEAST QUARTER OF SAID SECTION 34; THENCE WESTERLY ALONG THE SOUTH LINE OF THE NORTHWEST QUARTER OF SAID SOUTHEAST QUARTER TO THE SOUTHWEST CORNER OF SAID NORTHWEST QUARTER OF THE SOUTHEAST QUARTER; THENCE NORTHERLY ALONG THE WEST LINE OF SAID NORTHWEST QUARTER OF THE SOUTHEAST QUARTER TO THE NORTHWEST CORNER OF SAID NORTHWEST QUARTER, SAID POINT BEING THE SOUTHWEST CORNER OF LOT B IN THE FINAL PLAT OF EMERALD SHORES, ACCORDING TO THE PLAT RECORDED APRIL 24, 1995 AS DOCUMENT NUMBER 3815901; THENCE EASTERLY ALONG THE SOUTH LINE OF SAID LOT B, SAID LINE BEING THE SOUTH LINE OF THE SOUTHWEST QUARTER OF THE NORTHEAST QUARTER OF SAID SECTION 34, A DISTANCE OF 300.00 FEET TO THE SOUTHEAST CORNER OF SAID LOT B; THENCE NORTHERLY PARALLEL WITH THE WEST LINE OF SAID SOUTHWEST QUARTER, A DISTANCE OF 1325.96 FEET TO A CORNER OF SAID LOT B, SAID POINT BEING A POINT ON THE SOUTH LINE OF THE NORTHWEST QUARTER OF SAID NORTHEAST QUARTER; THENCE EASTERLY ALONG SAID SOUTH LINE OF THE NORTHWEST QUARTER, A DISTANCE OF 362.00 FEET TO THE SOUTHEAST CORNER OF THE WEST HALF OF SAID NORTHWEST QUARTER ; THENCE NORTHERLY ALONG THE EAST LINE OF SAID WEST HALF, SAID LINE BEING THE EAST LINE OF SAID FINAL PLAT OF EMERALD SHORES, TO THE NORTHEAST CORNER OF SAID WEST HALF; THENCE CONTINUING NORTHERLY ALONG SAID EAST LINE OF THE FINAL PLAT OF EMERALD SHORES, SAID LINE BEING THE WEST LINE OF LOT 6 IN GELDEN WOODS SUBDIVISION ACCORDING TO THE PLAT RECORDED NOVEMBER 17, 1989 AS DOCUMENT NUMBER 2851957, A DISTANCE OF 425.76 FEET TO THE NORTHWEST CORNER OF SAID LOT 6, SAID POINT BEING A POINT ON THE SOUTH LINE OF GELDEN LANE; THENCE EASTERLY AND NORTHERLY ALONG THE SOUTHERLY AND EASTERLY LINE OF SAID GELDEN LANE TO THE POINT OF INTERSECTION WITH THE SOUTH LINE OF LOT 8 IN SAID GELDEN WOODS SUBDIVISION EXTENDED EASTERLY; THENCE WESTERLY ALONG THE EASTERLY EXTENSION OF AND THE SOUTH LINE OF SAID LOT 8 TO THE SOUTHWEST CORNER OF SAID LOT 8; THENCE NORTHERLY ALONG THE WEST LINE OF SAID LOT 8, A DISTANCE OF 390.00 FEET TO THE NORTHWEST CORNER OF SAID LOT 8; THENCE EASTERLY AND SOUTHERLY ALONG THE NORTH AND EAST LINES OF SAID LOT 8 TO THE POINT OF INTERSECTION WITH THE WESTERLY EXTENSION OF THE SOUTH LINE OF LOT 1 IN SAID GELDEN WOODS SUBDIVISION; THENCE EASTERLY ALONG THE WESTERLY EXTENSION OF AND THE SOUTH LINE OF SAID LOT 1 TO THE SOUTHEAST CORNER OF SAID LOT 1; THENCE NORTHERLY ALONG THE EAST LINE OF SAID LOT 1, A DISTANCE OF 300.00 FEET TO THE NORTHEAST CORNER OF SAID LOT 1, SAID POINT ALSO BEING A POINT ON THE SOUTHERLY LINE OF GELDEN ROAD; THENCE EASTERLY ALONG THE SOUTHERLY LINE OF GELDEN ROAD AS MONUMENTED AND OCCUPIED TO THE POINT OF INTERSECTION WITH THE EAST LINE OF THE WEST 615.37 FEET OF THE NORTH HALF OF THE SOUTHWEST QUARTER OF SAID SECTION 26 EXTENDED SOUTHERLY; THENCE NORTHERLY ALONG THE SOUTHERLY EXTENSION OF AND THE EAST LINE OF SAID WEST 615.37 FEET TO A POINT ON THE SOUTH LINE OF THE NORTH 834.10 FEET OF SAID NORTH HALF AS MEASURED ALONG THE WEST LINE OF SAID SOUTHWEST QUARTER; THENCE WESTERLY

ALONG SAID SOUTH LINE, A DISTANCE OF 615.37 FEET MORE OR LESS TO THE WEST LINE OF SAID SOUTHWEST QUARTER OF SECTION 26; THENCE NORTHERLY ALONG SAID WEST LINE TO THE NORTHWEST CORNER OF SAID SOUTHWEST QUARTER; THENCE EASTERLY ALONG SAID NORTH LINE TO THE NORTHEAST CORNER OF LOT 1 IN BAILEY MANOR SUBDIVISION ACCORDING TO THE PLAT THEREOF RECORDED AUGUST 4, 1948 AS DOCUMENT 649643, IN BOOK 883 OF RECORDS, PAGE 160, WHICH SUBDIVISION WAS VACATED AS TO SAID LOTS BY INSTRUMENT RECORDED AS DOCUMENT 5844080, SAID POINT ALSO BEING THE NORTHWEST CORNER OF LOT 90 IN AUBURN MEADOWS PHASE III ACCORDING TO THE PLAT THEREOF RECORDED NOVEMBER 4, 1994 AS DOCUMENT NUMBER 3611326; THENCE SOUTHERLY ALONG THE WEST LINE OF SAID LOT 90, A DISTANCE OF 131.00 FEET TO THE NORTHEAST CORNER OF LOT 91 IN SAID AUBURN MEADOWS PHASE III; THENCE WESTERLY ALONG THE NORTH LINE OF LOTS 91, 92 AND THE WESTERLY EXTENSION OF THE NORTH LINE OF LOT 92 IN SAID AUBURN MEADOWS PHASE III, TO THE POINT OF INTERSECTION WITH THE SOUTHWESTERLY LINE OF GRASS LAKE ROAD AS MONUMENTED AND OCCUPIED; THENCE SOUTHEASTERLY ALONG SAID SOUTHWESTERLY LINE TO THE POINT OF INTERSECTION WITH THE SOUTHERLY LINE OF LOT 93 IN SAID IN AUBURN MEADOWS PHASE III EXTENDED SOUTHWESTERLY; THENCE NORTHEASTERLY ALONG THE SOUTHWESTERLY EXTENSION OF SAID LOT 93 AND THE SOUTHERLY LINES OF LOTS 93 THRU 97 AND OUTLOT E IN SAID IN AUBURN MEADOWS PHASE III AND THE NORTHEASTERLY EXTENSION OF THE SOUTHERLY LINE OF OUTLOT E TO THE POINT OF INTERSECTION WITH THE WESTERLY LINE OF AUBURN LANE, SAID LINE BEING THE WEST LINE OF THE EAST HALF OF THE SOUTHWEST QUARTER OF SAID SECTION 26; THENCE SOUTHERLY ALONG SAID WESTERLY LINE TO THE POINT OF INTERSECTION WITH THE SOUTHWESTERLY LINE OF GRASS LAKE ROAD AS MONUMENTED AND OCCUPIED; THENCE SOUTHEASTERLY ALONG SAID SOUTHWESTERLY LINE TO THE POINT OF INTERSECTION WITH THE SOUTHEASTERLY LINE OF A DEED RECORDED DECEMBER 5, 2006 AS DOCUMENT NUMBER 6101120; THENCE SOUTHWESTERLY, A DISTANCE OF 297.15 FEET MORE OR LESS TO THE NORTHWEST CORNER OF A DEED RECORDED SEPTEMBER 9, 2003 AS DOCUMENT NUMBER 5365357; THENCE SOUTHEASTERLY ALONG THE SOUTHWESTERLY LINE OF SAID DEED RECORDED AS DOCUMENT NUMBER 5365357, A DISTANCE OF 364.07 FEET MORE OR LESS TO THE SOUTHEAST CORNER OF SAID DEED; THENCE NORTHEASTERLY ALONG THE SOUTHEASTERLY LINE OF SAID DEED AND THE NORTHEASTERLY EXTENSION OF SAID LINE TO THE POINT OF INTERSECTION WITH THE EASTERLY LINE OF GRASS LAKE ROAD AS DEDICATED PER THE FINAL PLAT OF DEWEY SUBDIVISION, ACCORDING TO THE PLAT THEREOF RECORDED SEPTEMBER 28, 2011 AS DOCUMENT NUMBER 6771175; THENCE NORTHWESTERLY ALONG SAID EASTERLY LINE OF GRASS LAKE ROAD TO THE POINT OF INTERSECTION WITH THE SOUTHERLY LINE OF LOT 5 IN AUBURN MEADOWS PHASE I ACCORDING TO THE PLAT THEREOF RECORDED SEPTEMBER 24, 1993 AS DOCUMENT NUMBER 3404071; THENCE NORTHEASTERLY ALONG SAID SOUTHERLY LINE OF LOT 5 AND THE SOUTHERLY LINE OF LOT 6 IN SAID AUBURN MEADOWS PHASE I TO A BEND POINT IN SAID LOT 6; THENCE NORTHERLY ALONG THE EASTERLY LINE OF LOTS 6 THRU 11 IN SAID AUBURN MEADOWS PHASE I, SAID LINE BEING THE WEST LINE OF LOT 1 IN SAID DEWEY SUBDIVISION TO THE NORTHWEST CORNER OF SAID LOT 1, SAID POINT BEING A CORNER IN SAID LOT 11; THENCE EASTERLY ALONG THE NORTH LINE OF SAID LOT 1, SAID LINE BEING THE SOUTH LINE OF LOTS 11 THRU 14 IN SAID AUBURN MEADOWS PHASE I TO THE NORTHEAST CORNER OF SAID LOT 1, SAID POINT ALSO BEING THE SOUTHEAST CORNER OF SAID LOT 14; THENCE SOUTHERLY ALONG THE EAST LINE OF THE SOUTHWEST QUARTER OF SAID SECTION 26, SAID LINE BEING THE EAST LINE OF LOTS 1 AND 2 IN SAID DEWEY

SUBDIVISION TO THE POINT OF INTERSECTION WITH THE NORTHERLY LINE OF GRASS LAKE ROAD; THENCE NORTHWESTERLY ALONG SAID NORTH LINE TO THE POINT OF INTERSECTION WITH A LINE THAT IS 80.19 FEET WEST OF AND PARALLEL WITH THE EAST LINE OF SAID SOUTHWEST QUARTER; THENCE SOUTHERLY ALONG SAID PARALLEL LINE TO THE POINT OF INTERSECTION WITH THE SOUTHERLY LINE OF GRASS LAKE ROAD; THENCE SOUTHWESTERLY, A DISTANCE OF 48.02 FEET MORE OR LESS TO THE POINT OF INTERSECTION WITH A LINE THAT IS 121.63 FEET WEST OF AND PARALLEL WITH THE EAST LINE OF SAID SOUTHWEST QUARTER; THENCE SOUTHERLY ALONG SAID PARALLEL LINE, A DISTANCE OF 114.11 FEET MORE OR LESS TO THE POINT OF INTERSECTION WITH THE SOUTH LINE OF SAID SOUTHWEST QUARTER; THENCE SOUTHERLY ALONG A LINE THAT IS 121.63 FEET WEST OF AND PARALLEL WITH THE EAST LINE OF THE NORTHWEST QUARTER OF SAID SECTION 35, A DISTANCE OF 356.75 FEET; THENCE WESTERLY PARALLEL TO THE SOUTH LINE OF THE NORTHEAST QUARTER OF SAID NORTHWEST QUARTER, A DISTANCE OF 283.00 FEET; THENCE SOUTHERLY ALONG A LINE PARALLEL WITH THE EAST LINE OF SAID NORTHWEST QUARTER, A DISTANCE OF 406.00 FEET; THENCE SOUTHWESTERLY, A DISTANCE OF 175.76 FEET MORE OR LESS TO THE POINT OF INTERSECTION WITH A LINE THAT IS 467.85 FEET WEST OF AND PARALLEL WITH THE EAST LINE OF SAID NORTHWEST QUARTER; THENCE SOUTHERLY ALONG SAID PARALLEL LINE, A DISTANCE OF 397.18 FEET TO A POINT ON THE SOUTH LINE OF SAID NORTHEAST QUARTER OF THE SAID NORTHWEST QUARTER; THENCE EASTERLY ALONG SAID SOUTH LINE, A DISTANCE OF 467.85 FEET TO A POINT ON THE EAST LINE OF SAID NORTHWEST QUARTER, SAID POINT BEING A POINT ON THE WEST LINE OF SEVEN HILLS UNIT NO. 28 SUBDIVISION ACCORDING TO THE PLAT THEREOF RECORDED DECEMBER 12, 1968 AS DOCUMENT NUMBER 1404264 IN BOOK 46 OF PLATS, PAGE 22; THENCE SOUTHERLY ALONG SAID EASTERLY LINE OF THE NORTHWEST QUARTER TO THE NORTHEAST CORNER OF LOT A IN VENETIAN VILLAGE UNIT NO. 16, ACCORDING TO THE PLAT THEREOF RECORDED JUNE 18, 1954 AS DOCUMENT NUMBER 827771 IN BOOK 33 OF PLATS, PAGES 9 AND 10; THENCE WESTERLY ALONG THE NORTH LINE OF SAID LOT A TO THE NORTHWEST CORNER OF SAID LOT A; THENCE SOUTHERLY ALONG THE WEST LINE OF SAID LOT A TO THE NORTHEAST CORNER OF LOT 37 IN SAID VENETIAN VILLAGE UNIT NO. 16 SUBDIVISION, SAID POINT BEING A POINT ON THE SOUTH LINE OF THE NORTHWEST QUARTER OF SAID SECTION 35; THENCE WESTERLY ALONG SAID SOUTH LINE TO THE NORTHEAST CORNER OF LOT 26 IN SAID VENETIAN VILLAGE UNIT NO. 16 SUBDIVISION; THENCE SOUTHERLY ALONG THE WEST LINE OF SAID LOT 26 TO THE NORTHEAST CORNER OF OUTLOT “A” IN MALLARD RIDGE ESTATES SUBDIVISION, ACCORDING TO THE PLAT RECORDED JULY 14, 1988 AS DOCUMENT NUMBER 2700849; THENCE WESTERLY ALONG THE NORTH LINE OF SAID MALLARD RIDGE ESTATES SUBDIVISION TO THE NORTHWEST CORNER OF LOT 14 IN SAID MALLARD RIDGE ESTATES SUBDIVISION; THENCE SOUTHERLY AND SOUTHWESTERLY ALONG A WESTERLY LINE OF SAID MALLARD RIDGE ESTATES SUBDIVISION TO THE NORTHWEST CORNER OF LOT 124 IN SAID MALLARD RIDGE ESTATES SUBDIVISION; THENCE NORTHERLY ALONG THE NORTHERLY EXTENSION OF THE WEST LINE OF SAID LOT 124 TO THE POINT OF INTERSECTION WITH THE NORTH LINE OF THE SOUTHEAST QUARTER OF SAID SECTION 34; THENCE WESTERLY ALONG SAID NORTH LINE TO THE POINT OF BEGINNING, IN LAKE COUNTY, ILLINOIS.

ALSO:

THAT PART OF THE WEST HALF OF THE NORTHWEST QUARTER OF SECTION 27, TOWNSHIP 46 NORTH, RANGE 10 EAST OF THE THIRD PRINCIPAL MERIDIAN DESCRIBED AS FOLLOWS: COMMENCING AT A POINT ON THE WEST LINE OF SAID HALF QUARTER SECTION 298.75 FEET SOUTH OF THE NORTHWEST CORNER THEREOF, THENCE EAST PARALLEL WITH THE NORTH LINE OF SAID NORTHWEST QUARTER 253.25 FEET; THENCE SOUTH PARALLEL WITH THE WEST LINE OF SAID HALF QUARTER SECTION, 320 FEET, MORE OR LESS, TO A POINT 75.00 FEET EAST OF THE SOUTHEAST CORNER OF PREMISES CONVEYED TO TRUSTEE OF GRAVE YARD BY DEED RECORDED JANUARY 19, 1861, IN BOOK 32 OF DEEDS, PAGES 283 AND 284; THENCE WESTERLY TO THE SOUTHWEST CORNER OF SAID PREMISES CONVEYED BY SAID DEED AND THENCE NORTH ALONG THE WEST LINE OF SAID HALF QUARTER SECTION TO THE PLACE OF BEGINNING, IN LAKE COUNTY, ILLINOIS.

ALSO:

THE EAST HALF OF THE NORTHWEST QUARTER (EXCEPT THE NORTH 449.00 FEET THEREOF) OF SECTION 5, TOWNSHIP 45 NORTH, RANGE 10 EAST OF THE THIRD PRINCIPAL MERIDIAN, IN LAKE COUNTY, ILLINOIS.

ALSO:

THE SOUTH 375.00 FEET (AS MEASURED ALONG THE EAST LINE THEREOF) OF THE WEST 116.25 FEET (AS MEASURED ALONG THE SOUTH LINE THEREOF) OF THE EAST 833.56 FEET (AS MEASURED ALONG THE SOUTH LINE THEREOF) OF THAT PART OF THE SOUTHWEST QUARTER OF SECTION 31 LYING WEST OF AND ADJACENT THERETO THE EAST 7.71 CHAINS (508.86 FEET) THEREOF (AS MEASURED ALONG THE SOUTH LINE THEREOF), ALL IN TOWNSHIP 46 NORTH, RANGE 10 EAST OF THE THIRD PRINCIPAL MERIDIAN, IN LAKE COUNTY, ILLINOIS.

ALSO:

COMMENCING AT THE POINT OF INTERSECTION OF THE CENTER LINE OF ILLINOIS ROUTE 59 WITH THE NORTH LINE OF SECTION 31, TOWNSHIP 46 NORTH, RANGE 10 EAST OF THE THIRD PRINCIPAL MERIDIAN; THENCE SOUTHWESTERLY ALONG THE CENTER LINE OF SAID ILLINOIS ROUTE 59, 2218.73 FEET, MORE OR LESS, THENCE EASTERLY ALONG A LINE DEFLECTING TO THE LEFT 99 DEGREES 51 MINUTES FROM THE LAST DESCRIBED COURSE, TO THE EASTERLY RIGHT-OF-WAY LINE OF SAID ILLINOIS ROUTE 59 FOR A POINT OF BEGINNING; THENCE CONTINUING ALONG THE LAST DESCRIBED COURSE TO A POINT BEING 713.81 FEET EASTERLY, AS MEASURED ALONG THE LAST DESCRIBED COURSE, FROM THE CENTER LINE OF SAID ILLINOIS ROUTE 59; THENCE SOUTHERLY PARALLEL TO THE EAST LINE OF THE SOUTHWEST QUARTER OF SAID SECTION 31 AND THE NORTHERLY EXTENSION THEREOF, 659.04 FEET, MORE OR LESS, TO A POINT ON A LINE DRAWN PARALLEL TO AND 223.60 FEET SOUTH FROM THE NORTH LINE OF THE SOUTHWEST QUARTER OF SAID SECTION 31; THENCE WESTERLY ALONG PARALLEL LINE TO THE EASTERLY RIGHT-OF-WAY LINE OF SAID ILLINOIS ROUTE 59; THENCE NORTHERLY ALONG SAID EASTERLY RIGHT-OF-WAY LINE, TO THE POINT OF BEGINNING, ALL IN TOWNSHIP 46 NORTH, RANGE 10, AND TOWNSHIP 46 NORTH, RANGE 9 EAST OF THE THIRD PRINCIPAL MERIDIAN, IN LAKE COUNTY, ILLINOIS.

ALSO:

THAT PART OF THE NORTH HALF OF THE SOUTHEAST QUARTER OF SECTION 34, TOWNSHIP 46 NORTH, RANGE 10, EAST OF THE THIRD PRINCIPAL MERIDIAN DESCRIBED AS FOLLOWS: PARCEL 10 IN SPECIAL WARRANTY DEED RECORDED SEPTEMBER 15, 2003 AS DOCUMENT NUMBER 5365354 IN LAKE COUNTY, ILLINOIS.

ALSO:

LOTS F THRU M IN SCHAMBERGER'S SUBDIVISION, BEING A SUBDIVISION OF PART OF THE SOUTHWEST QUARTER OF SECTION 31, TOWNSHIP 46 NORTH, RANGE 10, EAST OF THE THIRD PRINCIPAL MERIDIAN, AND ALSO PART OF THE SOUTHEAST QUARTER OF SECTION 36, TOWNSHIP 46 NORTH, RANGE 9, EAST OF THE THIRD PRINCIPAL MERIDIAN, ACCORDING TO THE PLAT THEREOF, RECORDED MARCH 18, 1955 AS DOCUMENT NUMBER 858095, IN BOOK 1324 OF RECORDS, PAGE 305, IN LAKE COUNTY, ILLINOIS.

ALSO:

THAT PART OF THE NORTHEAST QUARTER OF SECTION 1, TOWNSHIP 45 NORTH, RANGE 9, EAST OF THE THIRD PRINCIPAL MERIDIAN, WHICH LIES EAST OF THE CENTERLINE STATE AID ROUTE 59 DESCRIBED AS FOLLOWS, TO-WIT: COMMENCING AT THE POINT OF INTERSECTION OF THE CENTERLINE OF STATE ROUTE 59 (FORMERLY KNOWN AS ANTIOCH-FOX LAKE ROAD) AND THE NORTH LINE OF THE JOHN STRATTON SUBDIVISION (DOCUMENT 947798), SAID POINT BEING 854.00 FEET, MORE OR LESS, NORTH OF THE SOUTH LINE OF THE SAID NORTHEAST QUARTER OF SAID FRACTIONAL SECTION 1, AS MEASURED ALONG THE CENTERLINE OF SAID STATE ROUTE NO. 59; THENCE EAST ALONG THE NORTH LINE OF SAID JOHN STRATTON SUBDIVISION, A DISTANCE OF 320.00 FEET TO THE NORTHEAST CORNER OF SAID JOHN STRATTON SUBDIVISION AND THE POINT OF BEGINNING; THENCE CONTINUING ALONG THE NORTH LINE OF SAID SUBDIVISION AS EXTENDED EASTERLY, A DISTANCE OF 627.00 FEET; THENCE NORTHERLY AT RIGHT ANGLES TO THE LAST DESCRIBED LINE, A DISTANCE OF 656.39 FEET TO A POINT WHICH IS 140.86 FEET NORTH OF THE SOUTH LINE OF GOVERNMENT LOT 2 IN SAID NORTHEAST QUARTER; THENCE WESTERLY ALONG A LINE WHICH IS 140.86 FEET NORTH OF AND PARALLEL WITH THE SOUTH LINE OF SAID GOVERNMENT LOT 2, A DISTANCE OF 381.92 FEET, TO A POINT WHICH IS 320.00 FEET EASTERLY OF THE CENTERLINE OF SAID STATE ROUTE 59; THENCE SOUTHWESTERLY ALONG A LINE WHICH IS 320.00 FEET EASTERLY OF AND PARALLEL TO THE CENTER LINE OF SAID STATE ROUTE 59, TO THE NORTHEAST CORNER OF SAID JOHN STRATTON SUBDIVISION AND THE POINT OF BEGINNING, IN LAKE COUNTY, ILLINOIS.

Prepared by:

Manhard Consulting, Ltd.

900 Woodlands Parkway

Vernon Hills, Illinois 60061

Phone: 847.634.5550

Fax: 847.634.0095

EXHIBIT B

PERMANENT TAX INDEX NUMBERS
SPECIAL SERVICE AREA NUMBER 16

SPECIAL SERVICE AREA NO. 16 TAX ID NUMBERS

Effective Date 05-16-2013

0136301001	0136301002	0136301003	0136301004	0136301005	0136301006	0136301007	0136400016
0136401043	0136401044	0136401045	0136401046	0136401047	0136401048	0136401049	0136401050
0136401051	0136401052	0136401053	0136401054	0136401055	0136401056	0136401057	0136401058
0136401059	0136401060	0136401061	0136401062	0136401063	0136401064	0136401065	0136401066
0136401067	0136401068	0136401069	0136401070	0136401071	0136401072	0136401073	0136401074
0136403003	0136403004	0136403005	0136403006	0136403007	0136403008	0136403009	0136403010
0136403011	0136403012	0136403013	0136403014	0136403015	0136403016	0136403018	0136403019
0136403020	0136403021	0136403022	0136403023	0136403034	0136403035	0136403036	0136403037
0136403038	0136403039	0136403040	0136403041	0136403042	0136403043	0136403044	0136403045
0136403046	0136403048	0136403049	0136403050	0136403051	0136403052	0136403053	0136403054
0136403055	0136403056	0136403057	0136403058	0136403059	0136403062	0136403063	0136403064
0136403065	0136403066	0136403067	0136403068	0136403069	0136403070	0136403072	0136403074
0136404001	0136404002	0136404003	0136404004	0136404005	0136404006	0136404007	0136404008
0136404009	0136404010	0136404011	0136404012	0136404015	0136404016	0136404017	0136404018
0136404019	0136404020	0136404021	0136404022	0136404023	0136404024	0136404025	0136404026
0136404027	0136404028	0136404029	0136404030	0136404031	0136404032	0136404033	0136405001
0136405002	0136405003	0136405004	0136406001	0136406002	0136406003	0136406004	0136406005
0136406006	0221413022	0221413023	0221413024	0221413025	0221413026	0221413027	0221413028
0221413029	0221413030	0221413031	0221413032	0221413033	0221413034	0221413035	0221413036
0221413038	0221413039	0221413040	0221413041	0221413042	0221413043	0221413044	0221413045
0221413046	0221413047	0221413048	0221413049	0221413050	0221413051	0221413054	0221413055
0221413056	0221413057	0221413058	0221413059	0221413060	0221413061	0221413062	0221413064
0221413065	0221413066	0221413067	0221413068	0221413069	0221413070	0221413071	0221413072
0221413073	0221413074	0221413075	0221413076	0221413077	0221413078	0221413079	0221413080
0221413081	0221413082	0221413083	0221413084	0221413085	0221413086	0221413087	0221413088
0221413089	0221413090	0221413091	0221413092	0221413093	0221413094	0221413095	0221413096
0221413097	0221413098	0221413099	0221413100	0221413101	0221414001	0221414002	0221414003
0221414004	0221414005	0221414006	0221414007	0221414008	0221414009	0221414010	0221414011
0221414012	0221414013	0221414014	0221414015	0221414016	0221414017	0221414018	0221415001
0221415002	0222300027	0225300007	0225300008	0225301001	0225301002	0225301003	0225301004
0225301005	0225301006	0225301007	0225301008	0225301009	0225301010	0225301011	0225301012
0225302001	0225302002	0225302003	0225302004	0225302005	0225302006	0225302007	0225302008
0225302009	0225302010	0225302011	0225302012	0225302013	0225302014	0225302015	0225302016
0225302017	0225302018	0225302019	0225302020	0225302021	0225302022	0225302023	0225302024
0225302025	0225302026	0225302027	0225302028	0225302029	0225302030	0225302031	0225302032
0225302033	0225302034	0225303001	0225303002	0225303003	0225303004	0225303005	0225303006
0225303007	0225303008	0225303009	0225303010	0225303011	0225303012	0225303013	0225303014
0225303015	0225303016	0225303017	0225304001	0225304002	0225304003	0225304004	0225304005
0225304006	0225304007	0225304008	0225304009	0225305001	0225305002	0225305003	0225305004
0225305005	0225305006	0225305007	0225305008	0225305009	0225305010	0225305011	0225305012
0225305013	0225305014	0225305015	0225305016	0225305017	0225305018	0225305019	0225305020
0225305021	0225305022	0225305023	0225305024	0225306001	0225306002	0225306003	0225306004
0225306005	0225306006	0225306007	0225306008	0225306009	0225306010	0225306011	0225306012
0225306013	0225306014	0225306015	0225306016	0225306017	0225306018	0225306019	0225306020
0225306021	0225306022	0225306023	0225306024	0225306025	0225306026	0225306027	0225306028
0225306029	0225306062	0225306063	0225306069	0225306069	0225306077	0225306078	0225306079
0225306080	0225306081	0225306082	0225306083	0225306084	0225306085	0225306086	0225306087
0225306088	0225306089	0225306090	0225306091	0225306092	0225306093	0225306094	0225307001
0225307002	0225307003	0225307004	0225307005	0225307006	0225307007	0225307008	0225307009
0225307010	0225307011	0225307012	0225307013	0225307014	0225307015	0225307016	0225307017
0225307018	0225307019	0225307020	0225307021	0225307022	0225307023	0225307024	0225307025
0225307026	0225307027	0225307028	0225307029	0225307030	0225307031	0225307032	0225307033
0225307034	0225307035	0225307036	0225307037	0225307038	0225307039	0225307040	0225307041
0225308001	0225308002	0225308003	0225308004	0225308005	0225308006	0225308007	0225308008
0225308009	0225308010	0225308011	0225308012	0225308013	0225308014	0225308015	0225308016
0225308017	0225308018	0225308019	0225308020	0225308021	0225308022	0225308023	0225308024
0225308025	0225308026	0225308027	0225308028	0225308029	0225308030	0225308031	0225308032
0225308033	0225308034	0225308035	0225308036	0225308037	0225308038	0225308039	0225308040
0225308041	0225308042	0225308043	0225308044	0225308045	0225308046	0225308047	0225308048
0225308049	0225308050	0225308051	0225308052	0225308053	0225308054	0225308055	0225308056
0225308057	0225308058	0225308059	0225308060	0225308061	0225308062	0225308063	0225308064
0225308065	0225308066	0225308067	0225308068	0225308069	0225308070	0225308071	0225308072
0225308073	0225308074	0225308075	0225308076	0225308077	0225308078	0225308079	0225308080
0225308081	0225308082	0225308083	0225309013	0225309014	0225309015	0225309016	0225309017
0225309018	0225309019	0225310002	0225310014	0225310017	0225310020	0225310021	0225310022
0225311001	0225311002	0225311003	0225311004	0225311005	0225311006	0225311007	0225311008
0225311009	0225311010	0225311011	0225312001	0225312002	0225312003	0225312004	0225312005
0225312006	0225312007	0225312008	0225312009	0225312010	0225312011	0225312012	0225312013
0225312014	0225312015	0225312016	0225312017	0225312018	0225312019	0225312020	0225312021
0225312022	0225312023	0225312024	0225312025	0225312026	0225312027	0225312028	0225312029
0225312030	0225312031	0225312032	0225312033	0225312034	0225312035	0225312036	0225312037
0225312038	0225312039	0225312040	0225313001	0225313002	0225313003	0225313004	0225313005
0225313006	0225313007	0225313008	0225313009	0225313010	0225314001	0225314002	0225314003
0225314004	0225314005	0225314006	0225314007	0225314008	0225314009	0225314010	0225314011
0225314012	0225314013	0225315001	0225315002	0225315003	0225315004	0225315005	0225315006
0225315007	0225315008	0225315009	0225316001	0225316002	0225316003	0225316004	0225316005
0225316006	0225316007	0225316008	0225316009	0225316010	0225316011	0225316012	0225316013
0225316014	0225316015	0225316016	0225317001	0225317002	0225317003	0225317004	0225317005
0225317006	0225317007	0225400005	0225400010	0225400012	0225400014	0225400014	0225401001
0225401002	0225401003	0225401004	0225401005	0225401006	0225401007	0225401008	0225401010
0225401016	0225402001	0225403001	0226100028	0226101001	0226101002	0226101003	0226101004
0226101005	0226101006	0226101007	0226101008	0226101009	0226101010	0226101011	0226101012
0226101013	0226101014	0226101015	0226101016	0226101017	0226101018	0226101019	0226101020
0226101021	0226101022	0226101023	0226101024	0226101025	0226101026	0226101027	0226101028
0226101029	0226101030	0226101031	0226101032	0226101033	0226101034	0226101035	0226101036
0226101037	0226102001	0226102002	0226102003	0226102004	0226102005	0226102006	0226102007
0226102008	0226102009	0226102010	0226102011	0226102012	0226102013	0226102014	0226102015
0226102016	0226102017	0226102018	0226102019	0226102020	0226103001	0226103002	0226103003
0226103004	0226103005	0226103006	0226103007	0226103008	0226103009	0226103010	0226103011
0226103012	0226103013	0226103014	0226103015	0226103016	0226103017	0226103018	0226103019

0226103020	0226103021	0226103022	0226103023	0226103024	0226103025	0226103026	0226103027
0226103028	0226103029	0226103030	0226103031	0226103032	0226103033	0226103034	0226103035
0226103036	0226103037	0226103038	0226103039	0226103040	0226104001	0226104002	0226104003
0226104004	0226104005	0226104006	0226104007	0226104008	0226104009	0226104010	0226104011
0226104012	0226104013	0226104014	0226104015	0226104016	0226104017	0226104018	0226104019
0226104020	0226104021	0226104022	0226104023	0226104024	0226104025	0226104026	0226105001
0226105002	0226105003	0226300034	0226300038	0226300040	0226301006	0226301008	0226301009
0226301010	0226301011	0226301012	0226301013	0226301014	0226301015	0226301016	0226301017
0226303001	0226303002	0226303003	0226303004	0226303005	0226303006	0226303007	0226303008
0226303009	0226303010	0226303011	0226303012	0226303013	0226303014	0226303015	0226303016
0226303017	0226303018	0226303019	0226303020	0226303021	0226303022	0226303023	0226303024
0226303025	0226303026	0226303027	0226303028	0226303029	0226303030	0226303031	0226303032
0226303033	0226303034	0226303035	0226303036	0226303037	0226303038	0226303039	0226303040
0226303041	0226303042	0226303043	0226303044	0226303045	0226303046	0226303047	0226303048
0226303049	0226303050	0226303051	0226303052	0226303053	0226303054	0226303055	0226303056
0226303057	0226303058	0226303059	0226303060	0226303061	0226303062	0226303063	0226303064
0226303065	0226303066	0226303067	0226303068	0226304001	0226304002	0226304003	0226304004
0226304005	0226304006	0226304007	0226304008	0226304009	0226304010	0226304011	0226304012
0226304013	0226304014	0226304015	0226304016	0226304017	0226304018	0226304019	0226304020
0226304021	0226304022	0226304023	0226304024	0226400003	0226400004	0226400008	0226400009
0226400010	0226400011	0226400014	0226400015	0226400016	0226400017	0226400018	0226400020
0226400022	0226400023	0226400025	0226400028	0226400029	0226400034	0226400037	0226400040
0226400041	0226400045	0226400047	0226400048	0226400052	0226400054	0226400055	0226400056
0226400059	0226400061	0226400061	0226401001	0226401002	0226401003	0226401004	0226401005
0226401006	0226401007	0226401008	0226401009	0226401010	0226401011	0226401012	0226401013
0226401014	0226401015	0226401016	0226401017	0226401018	0226401019	0226401020	0226401021
0226401022	0226401023	0226401024	0226401025	0226401026	0226401027	0226401028	0226401029
0226401030	0226401031	0226401032	0226401033	0226401034	0226401035	0226401036	0226401037
0226401038	0226401039	0226401040	0226401041	0226401042	0226401043	0226401044	0226401045
0226401046	0226401047	0226401048	0226401049	0226401050	0226401051	0226401052	0226401053
0226401054	0226401055	0226401056	0226401057	0226401058	0226401059	0226401060	0226402001
0226402002	0226402003	0226402004	0226402005	0226402006	0226402007	0226402008	0226402009
0226402010	0226402011	0226402012	0226402013	0226402014	0226403001	0226403002	0226403003
0226403004	0226403007	0226403008	0226403009	0226403010	0226403011	0226403012	0226403013
0226403014	0226403015	0226403016	0226403017	0226403018	0226403019	0226403020	0226403021
0226403022	0226403023	0226403025	0226403026	0226403028	0226403032	0226403034	0226403035
0226403036	0226403037	0226403038	0226403040	0226403041	0226403042	0226403043	0226403044
0226403045	0226403046	0226403047	0226403048	0226403049	0226403050	0226403051	0226403052
0226403053	0226403054	0226403055	0226403056	0226403057	0226403058	0226403059	0226403060
0226403061	0226403062	0226403063	0226403064	0226403065	0226404001	0226404003	0226405001
0226405002	0226405003	0226405004	0226405005	0226405006	0226405007	0226405008	0226405009
0226405010	0226405011	0226406002	0226406003	0226406004	0226406005	0226406006	0226406007
0226406008	0226406009	0226406011	0227100014	0227100016	0227100017	0227100018	0227201001
0227202001	0227202002	0227202003	0227203001	0227203002	0227203003	0227203004	0227203005
0227203006	0227203007	0227203008	0227203009	0227203010	0227203011	0227203012	0227203013
0227203014	0227203015	0227203016	0227203017	0227203018	0227203019	0227203020	0227203021
0227203022	0227203023	0227203024	0227400012	0227400020	0227401002	0227401003	0227401004
0227401005	0227401006	0227401007	0227401008	0227401009	0227401010	0227401011	0227401012
0227401013	0227401014	0227401015	0227402001	0227402007	0227402008	0227402009	0227402010
0227402011	0227402012	0227403001	0227403002	0227403003	0227403004	0227403005	0227403006
0227403007	0227403008	0227403009	0227403010	0227403011	0227403012	0227403013	0227403014
0227403015	0227403016	0227403017	0227404001	0227404002	0227404003	0227404004	0227404005
0227404006	0227404007	0227404008	0227404009	0227404010	0227404011	0227404012	0227404013
0227404014	0227404015	0227404016	0227405001	0227405002	0227405003	0227405004	0227405005
0227405006	0227405007	0227405008	0227405009	0227405010	0227405011	0227405012	0227405013
0227405014	0227405015	0227405016	0227405017	0227405018	0227405019	0227405020	0227405021
0227405022	0227405023	0227405024	0227405025	0227405026	0227405027	0227405028	0227405029
0227405030	0227405031	0227405032	0227405033	0227405034	0227405035	0227405036	0227405037
0227405038	0227405039	0227405040	0227405041	0227405042	0227405043	0227405044	0227405045
0227406001	0227406002	0227406003	0227406004	0227406005	0227406006	0227406007	0227406008
0227406009	0227406010	0227406011	0227406012	0227406013	0227406014	0227406015	0227406016
0227406017	0227406018	0227406019	0227406020	0227406021	0227406022	0227406023	0227406024
0227406025	0227406026	0227407001	0227407002	0227407003	0227407004	0227407005	0227407006
0227407007	0227407008	0227407009	0227407010	0227407011	0227407012	0227407013	0227407014
0227407015	0227408001	0227408002	0227408003	0227408004	0227408005	0227408006	0227408007
0227408008	0227408009	0227408010	0227408011	0227408012	0227408013	0227408014	0227408015
0227408016	0227408017	0227408018	0228100011	0228101003	0228101004	0228101005	0228101006
0228101007	0228101008	0228101009	0228101010	0228101011	0228101012	0228101013	0228101014
0228101015	0228101016	0228101016	0228101017	0228101018	0228101019	0228101020	0228101021
0228101022	0228101023	0228101024	0228102001	0228102002	0228102003	0228103001	0228103002
0228103003	0228103004	0228200003	0228200004	0228200012	0228200015	0228200016	0228201005
0228201006	0228201007	0228201008	0228201009	0228201010	0228201011	0228201012	0228201013
0228201014	0228201015	0228201016	0228201017	0228201018	0228201019	0228201020	0228201021
0228201022	0228201023	0228201024	0228201025	0228201026	0228201027	0228201028	0228201029
0228201030	0228201032	0228201035	0228201035	0228201035	0228201035	0228201036	0228201037
0228201038	0228201039	0228201040	0228201041	0228201042	0228201043	0228201044	0228201045
0228201046	0228201047	0228201048	0228201049	0228201050	0228201051	0228201052	0228201053
0228201054	0228201055	0228201056	0228201057	0228201058	0228201059	0228201060	0228201061
0228201062	0228201063	0228201064	0228201065	0228201066	0228201067	0228201068	0228201069
0228201070	0228201071	0228201072	0228201073	0228201074	0228201075	0228201076	0228201077
0228201078	0228201079	0228201080	0228201081	0228201082	0228201083	0228201084	0228201085
0228201086	0228201087	0228201088	0228201089	0228201090	0228201091	0228201092	0228201093
0228201094	0228201095	0228201096	0228201097	0228201098	0228201101	0228201101	0228201101
0228201101	0228201101	0228201102	0228201103	0228201104	0228201105	0228201106	0228201107
0228201108	0228201109	0228201110	0228201111	0228201112	0228201113	0228201114	0228201115
0228201116	0228201117	0228201118	0228201119	0228201120	0228201121	0228201122	0228201123
0228201124	0228201125	0228201126	0228201127	0228201128	0228201129	0228201130	0228201131
0228201132	0228201133	0228201134	0228201135	0228201136	0228201137	0228201138	0228201139
0228201140	0228201141	0228201142	0228201143	0228201144	0228201145	0228201146	0228201147

0228201148	0228201149	0228201150	0228201151	0228201152	0228201153	0228201154	0228201155
0228201156	0228201157	0228201158	0228201159	0228201160	0228201161	0228201162	0228201163
0228201164	0228201165	0228201166	0228201167	0228201168	0228201169	0228201170	0228201171
0228201172	0228201174	0228201175	0228201176	0228201178	0228202004	0228202005	0228202006
0228202007	0228202008	0228202009	0228202010	0228202011	0228202012	0228202013	0228202014
0228202015	0228202016	0228202017	0228202018	0228202019	0228202020	0228202021	0228202022
0228202023	0228202024	0228202025	0228202026	0228202027	0228202028	0228202029	0228202030
0228202031	0228202032	0228202033	0228203001	0228203002	0228203003	0228203004	0228203005
0228203006	0228203007	0228203008	0228204001	0228204002	0228204003	0228204004	0228204005
0228204006	0228204007	0228205001	0228205002	0228205003	0228205004	0228205005	0228205006
0228205007	0228205008	0228205009	0228205010	0228206001	0228206002	0228206003	0228206004
0228206005	0228206006	0228206007	0228206008	0228206009	0228206010	0228206011	0228206012
0228206013	0228206014	0228206015	0228206016	0228206017	0228206018	0228206019	0228206020
0228206021	0228206022	0228207001	0228207002	0228207003	0228207004	0228207005	0228207006
0228207007	0228207008	0228207009	0228208001	0228208002	0228208003	0228208004	0228208005
0228208006	0228209001	0228209003	0228209004	0228209005	0228209006	0228209007	0228209008
0228209009	0228209010	0228209011	0228209012	0228210003	0228210004	0228400005	0228401001
0228401002	0228401003	0228401004	0228401005	0228401006	0228401007	0228401008	0228401009
0228401010	0228401011	0228401012	0228401013	0228401014	0228401015	0228401016	0228401017
0228401018	0228401019	0228401020	0228401021	0228401022	0228401023	0228401024	0228401025
0228401026	0228401027	0228401028	0228401029	0228401030	0228401031	0228401032	0228401033
0228401034	0228401035	0228401036	0228402001	0228402002	0228402003	0228402004	0228402005
0228402006	0228402007	0228402008	0228402009	0228402010	0228402011	0228402012	0228402013
0228402014	0228402015	0228402016	0228402017	0228402018	0228402019	0228402020	0228402021
0228402022	0228402023	0228402024	0228402025	0228402026	0228403001	0228403002	0228403003
0228403004	0228403005	0228403006	0228403007	0228403008	0228403009	0228403010	0228403011
0228403012	0228403013	0228404001	0228404002	0228404003	0228404004	0228404005	0228404006
0228404007	0228404008	0228404009	0228404010	0228404011	0228404012	0228404013	0228404014
0228404015	0228404016	0228404017	0228404018	0228404019	0228404020	0228404021	0228404022
0228404023	0228404024	0228404025	0228404026	0228404027	0228404028	0228404029	0228404030
0228404031	0228404032	0228404033	0228404034	0228404035	0228404036	0228404036	0228404037
0228404038	0228404039	0228404040	0228404041	0228404042	0228404043	0228404044	0228404045
0228404046	0228404047	0228404048	0228404049	0228404050	0228404051	0228404052	0228404053
0228404054	0228404055	0228404056	0228404057	0228404058	0228404059	0228404060	0228404061
0228404062	0228404063	0228405001	0228405002	0228405003	0228405004	0228405005	0228405006
0228405007	0228405008	0228405009	0228405010	0228405011	0228405012	0228405013	0228405014
0228405015	0228405016	0228405017	0228405018	0228406001	0228406002	0228406003	0228406004
0228406005	0228406006	0228406007	0228406008	0228406009	0228406010	0228406011	0231100063
0231100070	0231100071	0231100071	0231100071	0231300001	0231300002	0231300009	0231300010
0231300010	0231400020	0231400022	0231400035	0231400036	0232100020	0232100023	0232100024
0232100024	0232200068	0232200073	0232200075	0232200076	0232200087	0232202028	0232202035
0232202036	0232300002	0232300003	0232400001	0232400002	0232400003	0232400004	0232400007
0232400008	0232400010	0232400011	0232400012	0232400013	0232400014	0232400015	0232400016
0232400018	0232400020	0232400021	0232400022	0232400023	0232400024	0232400025	0232400026
0232400027	0232401001	0232401006	0232401008	0232401009	0232401010	0232401011	0232401012
0232401013	0232401015	0232401016	0232401017	0232401018	0232401019	0232401020	0233101004
0233102005	0233102006	0233102007	0233102008	0233102009	0233102010	0233102012	0233102013
0233102014	0233102015	0233102016	0233102017	0233102018	0233103001	0233200004	0233201089
0233201090	0233202002	0233202003	0233202004	0233202005	0233202006	0233202007	0233300002
0233300003	0233300004	0233300006	0233300007	0233300015	0233300015	0233300016	0233301001
0233302002	0233302004	0233302005	0233302006	0233303001	0233303002	0233303003	0233303004
0233303005	0233303006	0233303007	0233303015	0233303016	0233303017	0233303018	0233304001
0233304002	0233304003	0233304004	0233304005	0233304006	0233304007	0233304008	0233304009
0233304010	0233304011	0233304012	0233304013	0233304014	0233304015	0233304016	0233304017
0233304018	0233304019	0233304020	0233304021	0233304022	0233305001	0233305002	0233305008
0233305011	0233305012	0233305013	0233305014	0233305015	0233305016	0233305017	0233305018
0233305021	0233305022	0233305022	0233305023	0233305033	0233305034	0233305035	0233305036
0233306001	0233306002	0233306003	0233306004	0233306005	0233306006	0233306007	0233306008
0233306009	0233306012	0233306013	0233306015	0233306016	0233306017	0233306018	0233306019
0233306022	0233306023	0233306024	0233306025	0233306026	0233306027	0233306028	0233306029
0233306030	0233306031	0233306032	0233306033	0233306034	0233306035	0233306036	0233306037
0233306038	0233306039	0233306040	0233307001	0233307002	0233307004	0233307005	0233307006
0233307007	0233307008	0233307009	0233307010	0233307011	0233307013	0233307014	0233307015
0233307016	0233307017	0233307018	0233307019	0233307021	0233307022	0233307023	0233307024
0233307025	0233307027	0233307034	0233307035	0233307036	0233307038	0233307039	0233307042
0233307043	0233307044	0233307045	0233308001	0233308002	0233308003	0233308004	0233308005
0233308006	0233308007	0233308008	0233308009	0233308010	0233308012	0233308013	0233308014
0233308015	0233308016	0233308017	0233308018	0233308019	0233308020	0233308021	0233308023
0233308024	0233308025	0233308026	0233308027	0233309001	0233309002	0233310002	0233310003
0233310003	0233311002	0233311003	0233401004	0233401006	0233401008	0233401009	0233401010
0233401011	0233401012	0233401013	0233401014	0233401015	0233401016	0233401017	0233401018
0233401019	0233401020	0233401021	0233401022	0233401023	0233401024	0233401025	0233401026
0233401027	0233401031	0233401034	0233401035	0233401036	0233401037	0233401038	0233401039
0233401040	0233401041	0233401042	0233401043	0233401044	0233401045	0233401046	0233401047
0233401049	0233401050	0233401053	0233401058	0233401062	0233401063	0233401066	0233401069
0233401071	0233401072	0233401074	0233401075	0233401076	0233401079	0233401080	0233401081
0233401082	0233402001	0233402002	0233402003	0233402004	0233402005	0233402006	0233402007
0233402009	0233402010	0233402011	0233402012	0233402013	0233402014	0233402016	0233402017
0233402018	0233402021	0233402022	0234100013	0234121001	0234121002	0234121003	0234121004
0234121005	0234121006	0234121007	0234121008	0234121009	0234121010	0234121011	0234121012
0234121013	0234121014	0234121015	0234121016	0234121017	0234121018	0234121019	0234121020
0234121021	0234121022	0234121023	0234121024	0234121025	0234121026	0234121027	0234121028
0234121029	0234121030	0234121031	0234121032	0234121033	0234121034	0234121035	0234121036
0234121037	0234121038	0234121039	0234121040	0234121041	0234121042	0234121043	0234121044
0234121045	0234200046	0234205017	0234205018	0234205019	0234205020	0234205021	0234205022
0234205023	0234205024	0234205025	0234205026	0234205027	0234205028	0234205029	0234205030
0234205031	0234205032	0234209002	0234209003	0234209004	0234209005	0234209006	0234209007
0234209008	0234209009	0234300004	0234300007	0234300011	0234301001	0234301003	0234301004
0234301005	0234301006	0234301007	0234301008	0234301009	0234301010	0234301011	0234301012

0234301013	0234301014	0234301015	0234301016	0234301017	0234301018	0234301019	0234301020
0234301021	0234301022	0234301023	0234301024	0234301025	0234301026	0234301027	0234301028
0234301029	0234301030	0234301031	0234301032	0234301034	0234301036	0234301038	0234301039
0234302001	0234302002	0234302003	0234303001	0234303002	0234303003	0234303004	0234303005
0234303006	0234303007	0234303008	0234303009	0234303010	0234303011	0234303012	0234303013
0234303014	0234303015	0234303016	0234303017	0234303018	0234303019	0234303020	0234303021
0234303022	0234303023	0234303024	0234303025	0234303026	0234303027	0234303028	0234303029
0234303030	0234303031	0234303032	0234303033	0234303034	0234303035	0234303036	0234303037
0234303038	0234303039	0234303040	0234303041	0234303042	0234303043	0234303044	0234303045
0234303046	0234303047	0234303048	0234303049	0234303050	0234303051	0234303052	0234303053
0234303054	0234303055	0234303056	0234303057	0234303058	0234303059	0234303060	0234303061
0234303062	0234303063	0234303064	0234303065	0234303066	0234303067	0234303068	0234303069
0234303070	0234303071	0234303072	0234303073	0234303074	0234303075	0234303076	0234303077
0234303078	0234303079	0234303080	0234303081	0234303082	0234303083	0234303084	0234303085
0234303086	0234303087	0234303088	0234303089	0234303090	0234303091	0234303092	0234303093
0234303094	0234303095	0234400009	0234400010	0234400010	0234400024	0234402002	0234402003
0234402004	0234402005	0234403001	0234403002	0234403003	0234403004	0234403005	0234403006
0234403007	0234403008	0234403009	0234403010	0234403011	0234403012	0234403013	0234403014
0234403015	0234403016	0234403017	0234403018	0234403019	0234403020	0234403021	0234403022
0234403023	0234403024	0234403025	0234403026	0234403027	0234403028	0234404001	0234404002
0234404003	0234404004	0234404005	0234404006	0234404007	0234404008	0234404009	0234404010
0234404011	0234404012	0234404013	0234404014	0234404015	0234404016	0234404017	0234404018
0234404019	0234404020	0234404021	0234404022	0234404023	0234404024	0234404025	0234404026
0234404027	0234404028	0234404029	0234404030	0234404031	0234404032	0234404033	0234404034
0234404035	0234404036	0234404037	0234404038	0234404039	0234404040	0234404041	0234404042
0234404043	0234404044	0234404045	0234404046	0234404047	0234404048	0234404049	0234404050
0234404051	0234404052	0234404053	0234405001	0234405002	0234405003	0234405004	0234405005
0234405006	0234405007	0234405008	0234405009	0234406001	0234406002	0234406003	0234406004
0234407001	0235100006	0235101001	0235101002	0235101003	0235101004	0235101005	0235201001
0235201002	0235201003	0235201004	0235201005	0235201006	0235201007	0235201008	0235201009
0235201010	0235201011	0235201012	0235201013	0235201014	0235201015	0235201016	0235201017
0235201018	0235201019	0235201020	0235201021	0235201022	0235201023	0235201024	0235201025
0235201026	0235201027	0235201028	0235201029	0235201030	0235201031	0235201032	0235201033
0235201034	0235201035	0235201036	0235201037	0235201038	0235201039	0235201040	0235201041
0235201042	0235201043	0235202001	0235202002	0235202003	0235202004	0235202005	0235202006
0235202007	0235202008	0235202009	0235202010	0235202011	0235202012	0235203001	0235203002
0235203003	0235203004	0235203005	0235203006	0235203007	0235203008	0235203009	0235203010
0235203011	0235203012	0235203013	0235203014	0235203015	0235203016	0235203017	0235203018
0235203019	0235203020	0235203021	0235204001	0235204002	0235204003	0235204004	0235204005
0235204006	0235204007	0235204008	0235204009	0235204010	0235204011	0235204012	0235204013
0235204014	0235204015	0235204016	0235204017	0235204018	0235204019	0235204020	0235204021
0235204022	0235204023	0235204024	0235204025	0235204026	0235204027	0235204028	0235204029
0235204030	0235204031	0235204032	0235205001	0235205002	0235205003	0235205004	0235205005
0235205006	0235205007	0235205008	0235205009	0235205010	0235205011	0235205012	0235205013
0235205014	0235205015	0235205016	0235205017	0235205018	0235205019	0235205020	0235205021
0235205022	0235205023	0235205024	0235205025	0235205026	0235205027	0235205028	0235205029
0235205030	0235205031	0235206002	0235206003	0235206004	0235206005	0235206006	0235206007
0235206008	0235206009	0235206010	0235206011	0235206012	0235206013	0235206014	0235206015
0235206016	0235206017	0235206018	0235206019	0235206020	0235206021	0235206022	0235206023
0235206024	0235206025	0235206026	0235206027	0235206028	0235206029	0235206030	0235206031
0235206032	0235206033	0235206034	0235206035	0235206036	0235206037	0235206038	0235206039
0235206040	0235206041	0235206042	0235206043	0235206044	0235206045	0235206046	0235206047
0235207001	0235207002	0235207003	0235207004	0235207005	0235207006	0235207007	0235207008
0235207009	0235207010	0235207011	0235207012	0235207013	0235207014	0235207015	0235207016
0235207017	0235207018	0235207019	0235207020	0235207021	0235207022	0235207023	0235207024
0235208001	0235208002	0235208003	0235208004	0235208005	0235208006	0235208007	0235208008
0235208009	0235208010	0235208011	0235208012	0235208013	0235208014	0235208018	0235208019
0235208020	0235208021	0235208022	0235208023	0235208024	0235208025	0235208027	0235208028
0235209001	0235209002	0235209003	0235209004	0235211001	0235211002	0235211003	0235211004
0235211005	0235211006	0235211007	0235211008	0235211009	0235211010	0235211011	0235211012
0235211013	0235211014	0235211015	0235211016	0235211017	0235211018	0235212001	0235212002
0235212003	0235212004	0235212005	0235212006	0235212007	0235212008	0235212009	0235212010
0235212011	0235212012	0235212013	0235212014	0235212015	0235212016	0235212017	0235212018
0235212019	0235212020	0235212021	0235212022	0235212023	0235212024	0235212025	0235212026
0235212029	0235212030	0235212031	0235212032	0235212034	0235212035	0235213001	0235213002
0235213003	0235213004	0235213005	0235213006	0235213007	0235213008	0235213009	0235213010
0235213013	0235213014	0235213015	0235213016	0235213017	0235213018	0235213019	0235213020
0235213021	0235213022	0235213023	0235213024	0235213025	0235213026	0235213028	0235213029
0235213030	0235300002	0235301001	0235301002	0235301003	0235301004	0235301005	0235301006
0235301007	0235301008	0235301009	0235301010	0235301011	0235301012	0235301013	0235301014
0235301015	0235301016	0235301017	0235301018	0235301019	0235301020	0235301021	0235301022
0235301023	0235301024	0235301025	0235301026	0235301027	0235301028	0235301029	0235301030
0235301031	0235301032	0235301033	0235301034	0235301035	0235301036	0235301037	0235301038
0235301039	0235301040	0235301041	0235301042	0235301043	0235301044	0235301045	0235301046
0235301047	0235301048	0235301049	0235301050	0235301051	0235301052	0235301053	0235301054
0235301055	0235301056	0235301057	0235301058	0235301059	0235301060	0235301061	0235301062
0235301063	0235301064	0235301065	0235301066	0235301067	0235301068	0235301069	0235301070
0235301071	0235301072	0235301073	0235301074	0235301075	0235301076	0235301077	0235301078
0235301079	0235302001	0235302002	0235302003	0235302004	0235302005	0235302006	0235302007
0235302008	0235302009	0235302010	0235302011	0235302014	0235302015	0235302016	0235302017
0235302018	0235302019	0235302020	0235302021	0235302023	0235302024	0235303001	0235303002
0235303003	0235303004	0235303005	0235303006	0235303007	0235303008	0235303009	0235303010
0235303011	0235303012	0235303013	0235303014	0235303015	0235303016	0235303017	0235303018
0235303019	0235303020	0235303021	0235303022	0235303023	0235303024	0235303025	0235303026
0235303027	0235303028	0235303029	0235303030	0235303031	0235303032	0235303033	0235303034
0235303035	0235303036	0235303037	0235303038	0235303039	0235303040	0235303041	0235303042
0235303043	0235303044	0235303045	0235303046	0235303047	0235303048	0235303049	0235303050
0235303051	0235303052	0235303053	0235303054	0235303055	0235303056	0235303057	0235303058
0235303059	0235304001	0235304002	0235304003	0235304004	0235304005	0235304006	0235304007

0235304008	0235304009	0235304010	0235304011	0235304012	0235304013	0235304014	0235304015
0235304016	0235304017	0235304018	0235304019	0235304020	0235304021	0235304022	0235304023
0235304024	0235304025	0235304026	0235304027	0235304028	0235304029	0235304030	0235304031
0235304032	0235304033	0235304034	0235304035	0235304036	0235305001	0235305002	0235305003
0235305004	0235305005	0235305006	0235305007	0235305008	0235305009	0235306001	0235306002
0235306003	0235306004	0235306005	0235306006	0235306007	0235306008	0235306009	0235306010
0235306011	0235306012	0235306013	0235306014	0235306015	0235306016	0235306017	0235306018
0235306019	0235306020	0235306021	0235306022	0235306023	0235306024	0235307001	0235307002
0235307003	0235307004	0235307005	0235307006	0235307007	0235307008	0235307009	0235307010
0235307011	0235307012	0235307013	0235307014	0235307015	0235307016	0235307017	0235308001
0235308002	0235308003	0235308004	0235308005	0235308006	0235308007	0235308008	0235308009
0235308010	0235308011	0235308012	0235308013	0235308014	0235308015	0235308016	0235308017
0235308018	0235308019	0235308020	0235308021	0235308022	0235308023	0235308024	0235308025
0235308026	0235308027	0235308028	0235308029	0235309001	0235309002	0235309003	0235309004
0235309005	0235309006	0235309007	0235309008	0235309009	0235309010	0235309011	0235309012
0235309013	0235309014	0235309015	0235309016	0235309017	0235310001	0235310002	0235310003
0235310004	0235310005	0235310006	0235310007	0235310008	0235310009	0235310010	0235310011
0235310012	0235310013	0235310014	0235310015	0235310016	0235311001	0235311002	0235311005
0235311006	0235311007	0235311008	0235311009	0235311010	0235311011	0235311012	0235311013
0235311014	0235311015	0235311016	0235311017	0235311018	0235311019	0235311020	0235311021
0235311022	0235311023	0235311024	0235311025	0235311026	0235311027	0235311028	0235311029
0235311030	0235311031	0235311032	0235311033	0235312001	0235312002	0235312003	0235312004
0235313001	0235313002	0235313003	0235313004	0235313005	0235313006	0235313007	0235313008
0235313009	0235313010	0235313011	0235313012	0235313013	0235313014	0235314001	0235314002
0235314003	0235314004	0235314005	0235314006	0235314007	0235314008	0235314009	0235314010
0235314011	0235314012	0235314013	0235314014	0235314015	0235314016	0235314017	0235314018
0235314019	0235314020	0235314021	0235314022	0235314023	0235315001	0235315002	0235315003
0235315004	0235315005	0235316001	0235317001	0235317002	0235317003	0235317004	0235317005
0235318001	0235318002	0235318003	0235318004	0235318005	0235318006	0235400001	0235400002
0235400004	0235400005	0235401001	0235401002	0235401003	0235401004	0235401005	0235401006
0235401007	0235401008	0235401009	0235401010	0235401011	0235401012	0235401013	0235401014
0235401015	0235401016	0235401017	0235401018	0235401019	0235401020	0235401021	0235401022
0235401023	0235401024	0235401025	0235401026	0235401027	0235401028	0235401029	0235401030
0235401031	0235401032	0235401033	0235401034	0235401035	0235401036	0235401037	0235401038
0235401039	0235401040	0235401041	0235401042	0235401043	0235401044	0235401045	0235401046
0235401047	0235401048	0235401049	0235401050	0235401051	0235401052	0235401053	0235401054
0235401055	0235401056	0235401057	0235401058	0235401059	0235401060	0235401061	0235401062
0235401063	0235401064	0235401065	0235402001	0235402002	0235402003	0235402004	0235402005
0235402006	0235402007	0235402008	0235402009	0235402010	0235402011	0235402012	0235402013
0235402014	0235403001	0235403002	0235403003	0235403004	0235403005	0235403006	0235403007
0235403008	0235403009	0235403010	0235403011	0235403012	0235403013	0235403014	0235403015
0235403016	0235403017	0235403018	0235404001	0235404002	0235404003	0235404004	0235404005
0235404006	0235404007	0235404008	0235404009	0235404010	0235404011	0235404012	0235404013
0235404014	0235404015	0235404016	0235404017	0235404018	0235404019	0235404020	0235404021
0235404022	0235404023	0235404024	0235404025	0235404026	0235404027	0235404028	0235404029
0235404030	0235404031	0235404032	0235404033	0235404034	0235404035	0235404036	0235404037
0235404038	0235404039	0235404040	0235404041	0235405001	0235405002	0235405003	0235405004
0235405005	0235405006	0235405007	0235405008	0235405009	0235405010	0235405011	0235405012
0235405013	0235405014	0235405015	0235405016	0235405017	0235405018	0235405019	0235405020
0235405021	0235405022	0235405023	0235405024	0235405025	0235405026	0235405027	0235405028
0235405029	0235405030	0235405031	0235405032	0235405033	0235405034	0235405035	0235405036
0235405037	0235405038	0235405039	0235405040	0235405041	0235405042	0235405043	0235405044
0235405045	0235405046	0235405047	0235405048	0235405049	0235405050	0235405051	0235405052
0235405053	0235405054	0235405055	0235405056	0235405057	0235405058	0235405059	0235405060
0235405061	0235405062	0235405063	0235406001	0235406002	0235406003	0235406004	0235406005
0235406006	0235406007	0235406008	0235406009	0235406010	0235406011	0235406012	0235406013
0235406014	0235406015	0235406016	0235406017	0235406018	0235406019	0235406020	0235406021
0235406022	0235406023	0235406024	0235406025	0235407001	0235407002	0235407003	0235407004
0235407005	0235407006	0235407007	0235407008	0235407009	0235407010	0235407011	0235407012
0235407013	0235407014	0235407015	0235407016	0235407017	0235407018	0235407019	0235407020
0235407021	0235407022	0235407023	0235407024	0235407025	0235407026	0235407027	0235407028
0235408001	0235408002	0235408003	0235408004	0235408005	0235408006	0235408007	0235408008
0235408009	0235408010	0235408011	0235408012	0235408013	0235408014	0235408015	0235408016
0235408017	0235408018	0235408019	0235408020	0235408021	0235408022	0235408023	0235408024
0235408025	0235408026	0235409001	0235409002	0235409003	0235409004	0235409005	0235409006
0235409007	0235409008	0235409009	0235409010	0235409011	0235409012	0235409013	0235409014
0235409015	0235409016	0235409017	0235409018	0235409019	0235409020	0235409021	0235409022
0235409023	0235410001	0235410002	0235410003	0235410004	0235410005	0235410006	0235410007
0235410008	0235410009	0235410010	0235410011	0235410012	0235410013	0235410014	0235410015
0235410016	0235410017	0235410018	0235410019	0235410020	0235410021	0235410022	0235410023
0235410024	0235410025	0235410026	0235410027	0235410030	0235411001	0235411002	0235411003
0235411004	0235411005	0235411006	0235411007	0235411008	0235411009	0235411010	0235411011
0235411012	0235411013	0235411014	0235411015	0235411016	0235411017	0235411018	0235411019
0235411020	0235411021	0235411022	0235411023	0235411024	0235411025	0236100002	0236100003
0236100005	0236100008	0236100013	0236100016	0236100018	0236100021	0236101001	0236101004
0236101005	0236101006	0236101007	0236101008	0236101009	0236101010	0236101012	0236101013
0236101014	0236101015	0236101016	0236101017	0236101018	0236101019	0236101020	0236101021
0236101022	0236101023	0236101024	0236101025	0236101026	0236101027	0236101028	0236101029
0236101030	0236101031	0236101032	0236101033	0236101034	0236101035	0236101036	0236101037
0236101038	0236101039	0236101040	0236101041	0236101042	0236101043	0236101044	0236101045
0236101046	0236101047	0236101048	0236101049	0236101050	0236101051	0236101052	0236101053
0236101054	0236101055	0236101056	0236101057	0236101058	0236101059	0236101060	0236101061
0236101062	0236101063	0236101064	0236101065	0236101066	0236101067	0236101068	0236101070
0236101071	0236101072	0236101073	0236101074	0236101075	0236101076	0236101077	0236101078
0236101079	0236101080	0236101081	0236101082	0236101083	0236101084	0236101085	0236101086
0236101087	0236101088	0236101089	0236101090	0236101091	0236101092	0236101093	0236101094
0236101095	0236101096	0236101097	0236101098	0236101099	0236101100	0236101101	0236101102
0236101103	0236101104	0236101105	0236101106	0236101107	0236101108	0236101109	0236101110
0236101111	0236101112	0236101113	0236101114	0236101115	0236101116	0236101117	0236101118

0236101119	0236101120	0236101121	0236101122	0236101123	0236101124	0236101125	0236101126
0236101127	0236101128	0236101129	0236101130	0236101131	0236101132	0236101133	0236101134
0236101135	0236101136	0236101137	0236101138	0236101139	0236101140	0236101141	0236101142
0236101143	0236101144	0236101145	0236101146	0236101147	0236101148	0236101150	0236101151
0236101152	0236101153	0236101154	0236101155	0236101156	0236101157	0236101159	0236101160
0236101161	0236101162	0236102001	0236102002	0236102003	0236102004	0236102005	0236102006
0236102007	0236102008	0236102009	0236102010	0236102011	0236102012	0236102013	0236102014
0236102015	0236102016	0236102017	0236102018	0236102020	0236102021	0236102022	0236102023
0236102024	0236102025	0236102026	0236102027	0236102029	0236102030	0236102031	0236102032
0236102033	0236102034	0236102035	0236102036	0236102037	0236102038	0236103001	0236103002
0236103003	0236103004	0236103006	0236103007	0236103008	0236103009	0236103010	0236103011
0236103013	0236103015	0236103016	0236200003	0236200012	0236200027	0236200028	0236200031
0236200033	0236201002	0236201003	0236201004	0236201005	0236201006	0236201007	0236201008
0236201009	0236201010	0236201011	0236201012	0236201013	0236201014	0236201015	0236201016
0236201017	0236201018	0236201019	0236201020	0236201021	0236201022	0236201023	0236201024
0236201025	0236201026	0236201027	0236201028	0236201029	0236201030	0236201031	0236201032
0236201033	0236201034	0236201035	0236201036	0236201037	0236201038	0236201039	0236201040
0236201041	0236201042	0236201043	0236201044	0236201045	0236201046	0236201047	0236201048
0236201049	0236201050	0236201051	0236202001	0236202002	0236202003	0236202004	0236202005
0236202006	0236202007	0236202008	0236202009	0236202010	0236202011	0236202012	0236202013
0236202014	0236202015	0236202016	0236202017	0236202018	0236202019	0236202020	0236202021
0236202022	0236202023	0236202024	0236202025	0236202026	0236202027	0236202028	0236202029
0236202030	0236202031	0236202032	0236202033	0236202034	0236202035	0236202036	0236202037
0236202038	0236202039	0236203001	0236203002	0236203003	0236203004	0236203005	0236203006
0236203007	0236203008	0236203009	0236203010	0236203011	0236203012	0236203013	0236203014
0236203015	0236203016	0236204001	0236204002	0236204003	0236204004	0236204005	0236204006
0236205001	0236205002	0236205003	0236205004	0236205005	0236205006	0236205007	0236205008
0236205009	0236205010	0236206001	0236206002	0236206003	0236206004	0236207001	0236207002
0236207003	0236207004	0236207005	0236207006	0236207007	0236208001	0236208002	0236208003
0236208004	0236208005	0236208006	0236208007	0236208008	0236208009	0236208010	0236208011
0236208012	0236209001	0236209002	0236209003	0236209004	0236209005	0236209006	0236209007
0236210001	0236210002	0236210003	0236210004	0236210005	0236210006	0236210007	0236210008
0236210009	0236301001	0236301002	0236301003	0236301004	0236301005	0236301006	0236301007
0236301008	0236301009	0236301010	0236301011	0236301012	0236301013	0236301014	0236302001
0236302002	0236302003	0236302004	0236302005	0236302006	0236302007	0236302008	0236302009
0236302010	0236302011	0236302012	0236302013	0236302014	0236302015	0236302016	0236302017
0236302018	0236302019	0236302020	0236302021	0236302022	0236302023	0236302024	0236302025
0236302026	0236302027	0236302028	0236400012	0236401001	0236401002	0236401003	0236401004
0236401005	0236401006	0236401007	0236401008	0236401009	0236401010	0236401011	0236402001
0236402002	0236402003	0236402004	0236402005	0236402006	0236402007	0236402008	0236402009
0236402010	0236402011	0236402012	0236402013	0236402014	0236402017	0236402018	0236402019
0236402020	0236402021	0236402022	0236402023	0236402024	0236402025	0236402026	0236402027
0236402028	0236402029	0236402030	0236402031	0236402032	0236402033	0236402034	0236402035
0236402036	0236402037	0236403001	0236403002	0236403003	0236403004	0236403005	0236403006
0236403007	0236403008	0236403009	0236403010	0236403011	0236403012	0236403013	0236403014
0236403015	0236403016	0236403017	0236403018	0236403019	0236403020	0236403021	0236403022
0236403023	0236403024	0236404001	0236404002	0236404003	0236404004	0236404005	0236404006
0236404007	0236404008	0236404009	0236404010	0236405001	0236405002	0236405003	0236405004
0236405005	0236405006	0236405007	0236405008	0236405009	0236405010	0236405011	0236405012
0236405013	0236405014	0236405015	0236405016	0236405017	0236405018	0236405019	0236405020
0236405021	0236405022	0236405023	0236405024	0236405025	0236405026	0236406001	0236406002
0236406003	0236406004	0236406005	0236406006	0236406007	0236406008	0236406009	0236406010
0236406011	0236406012	0236406013	0236406014	0236407001	0236407002	0236407003	0236407004
0236407005	0236407006	0236407007	0236407008	0236407009	0236407010	0236407011	0236407012
0236407013	0236407014	0236407015	0236407016	0236407017	0236407018	0236407024	0236407025
0236407026	0236407026	0236407028	0236407029	0236407030	0236407031	0236407032	0501100014
0501101001	0501101002	0501101003	0501101004	0501101005	0501101006	0501101007	0501101009
0501101010	0501101011	0501101012	0501101013	0501101014	0501101015	0501101016	0501101017
0501101018	0501102001	0501102002	0501102003	0501102004	0501102005	0501102006	0501102007
0501102008	0501102009	0501103002	0501103003	0501103004	0501103005	0501103006	0501103007
0501103008	0501103009	0501103010	0501103011	0501103012	0501103013	0501103014	0501103015
0501103016	0501103017	0501103018	0501103019	0501103022	0501103023	0501103024	0501103025
0501104001	0501104002	0501104003	0501104004	0501104005	0501104006	0501104007	0501104008
0501104009	0501104012	0501104013	0501104014	0501104015	0501104016	0501104017	0501104018
0501104019	0501104020	0501104021	0501104022	0501104023	0501104025	0501104026	0501104027
0501105001	0501105002	0501105003	0501105004	0501105005	0501105006	0501105007	0501105008
0501105009	0501105010	0501105011	0501105012	0501105015	0501105016	0501105017	0501105018
0501105022	0501106001	0501107001	0501107003	0501107011	0501108001	0501108006	0501109007
0501200004	0501200012	0501200017	0501200019	0501200021	0501201001	0501201002	0501201003
0501201004	0501201005	0501201006	0501201007	0501201008	0501201009	0501202001	0501202002
0501202003	0501202004	0501202005	0501202006	0501202007	0501202008	0501202009	0501202010
0501202011	0501202012	0501202013	0501202014	0501202015	0501202016	0501202017	0501202018
0501202019	0501202020	0501202021	0501203001	0501203002	0501203003	0501203004	0501203005
0501203006	0501203007	0501203008	0501203009	0501203010	0501203011	0501203012	0501203013
0501203014	0501203015	0501203016	0501203017	0501203018	0501203019	0501203020	0501203021
0501203022	0501203023	0501203024	0501204001	0501204002	0501204003	0501204004	0501204005
0501204006	0501204007	0501204008	0501204009	0501204011	0501204012	0501204013	0501204014
0501204015	0501204016	0501204017	0501204018	0501204019	0501204020	0501204021	0501204022
0501204023	0501204024	0501204028	0501204029	0501205001	0501205002	0501205003	0501205004
0501205005	0501205006	0501205007	0501205008	0501205009	0501205010	0501205011	0501205015
0501205016	0501205019	0501205020	0501205021	0501205022	0501205023	0501205024	0501205027
0501205028	0501205029	0501205030	0501205031	0501205034	0501205036	0501205037	0501206001
0501206002	0501206003	0501206004	0501206005	0501206006	0501206007	0501206008	0501206009
0501206010	0501206011	0501206012	0501207001	0501207002	0501207003	0501207004	0501207005
0501208003	0501208004	0501208005	0501208006	0501208007	0501208008	0501208009	0501208010
0501208011	0501208012	0501208013	0501208014	0501208015	0501208016	0501208017	0501208018
0501208019	0501208020	0501209001	0501209002	0501209003	0501209004	0501209005	0501209006
0501209007	0501209008	0501209009	0501209010	0501209011	0501209012	0501209013	0501209014
0501209015	0501209016	0501209017	0501209018	0501209019	0501209020	0501209021	0501209022

0501209023	0501209024	0501209025	0501209026	0501209027	0501209028	0501209029	0501209030
0501301031	0501301047	0501301048	0501301049	0501301050	0501301051	0501301052	0501301053
0501301054	0501301055	0501301056	0501301057	0501301058	0501301059	0501301060	0501301061
0501301062	0501301063	0501301064	0501301065	0501305022	0501305023	0501305024	0501305025
0501305026	0501305027	0501305028	0501305029	0501305030	0501305031	0501305032	0501305033
0501305034	0501305035	0501305036	0501305037	0501305038	0501305039	0501306001	0501306002
0501306003	0501306004	0501306005	0501306006	0501306007	0501306008	0501306009	0501306010
0501306011	0501306012	0501306013	0501306014	0501306015	0501306016	0501306017	0501306018
0501306019	0501306020	0501306021	0501306022	0501306023	0501306024	0501306025	0501306026
0501306027	0501306028	0501306029	0501306030	0501307001	0501307007	0501307008	0501307009
0501307010	0501307011	0501307012	0501307013	0501307014	0501307015	0501307016	0501307018
0501307021	0501307022	0501307023	0501308001	0501308002	0501308003	0501308004	0501308005
0501308006	0501308007	0501308008	0501308009	0501308010	0501308011	0501308012	0501308013
0501308014	0501308015	0501308016	0501308017	0501308018	0501308019	0501308020	0501308021
0501308022	0501308023	0501308024	0501308025	0501308026	0501308027	0501308028	0501308029
0501309001	0501309002	0501309003	0501309004	0501309005	0501309006	0501309007	0501309008
0501309009	0501310001	0501310002	0501310003	0501310004	0501310005	0501310006	0501310007
0501310008	0501310009	0501310010	0501310011	0501310012	0501310013	0501310014	0501310015
0501310016	0501310017	0501310018	0501310019	0501310020	0501310021	0501310022	0501310023
0501310024	0501310025	0501310026	0501310027	0501310028	0501310029	0501310030	0501310031
0501310032	0501310033	0501310034	0501310035	0501310040	0501310041	0501310042	0501310043
0501310044	0501310045	0501400005	0501400008	0501402001	0501402002	0501402003	0501402004
0501402005	0501402006	0501402007	0501402008	0501402009	0501402010	0501402013	0501402014
0501402015	0501402016	0501402017	0501402018	0501402019	0501402020	0501402021	0501402022
0501402023	0501402024	0501402025	0501402026	0501402027	0501402030	0501402031	0501402032
0501402033	0501402034	0501402035	0501402036	0501402037	0501402038	0501402039	0501402040
0501402041	0501402042	0501402043	0501402044	0501402045	0501402046	0501402047	0501402048
0501402049	0501402050	0501402051	0501402052	0501402053	0501402054	0501402055	0501402056
0501402057	0501402058	0501402061	0501402062	0501404001	0501404002	0501404003	0501404004
0501404005	0501404006	0501404007	0501404008	0501404009	0501404010	0501404011	0501404012
0501404013	0501404016	0501404017	0501404018	0501404019	0501404020	0501404021	0501404022
0501404023	0501404024	0501404025	0501404026	0501404027	0501404028	0501404029	0501404030
0501404031	0501404032	0501404033	0501404034	0501404035	0501404036	0501404037	0501404038
0501404039	0501404040	0501404041	0501404042	0501404043	0501404044	0501404045	0501404046
0501404048	0501405001	0501405002	0501405003	0501405004	0501405005	0501405006	0501405007
0501405008	0501405009	0501405010	0501405011	0501405012	0501405013	0501405014	0501405015
0501406005	0501406007	0501406008	0501406010	0501406013	0501406014	0501406015	0501406016
0501406017	0501406018	0501406019	0501406020	0501406021	0501406022	0501406023	0501406024
0501406025	0501406026	0501406027	0501406028	0501406029	0501406030	0501406031	0501406032
0501406033	0501406034	0501406035	0501406036	0501406037	0501406038	0501406039	0501406040
0501406041	0501406042	0501407001	0501407002	0501407003	0501407004	0501407005	0501407006
0501407007	0501407008	0501407009	0501407010	0501407011	0501407012	0501407013	0501407014
0501407015	0501407016	0501407017	0501407018	0501407019	0501407020	0501407021	0501407022
0501407023	0501407024	0501407025	0501407026	0501407027	0501407028	0501407029	0501407030
0501407031	0501407032	0501407033	0501407034	0501408001	0501408002	0501408003	0501408004
0501408005	0501408006	0501408007	0501408008	0501408009	0501408010	0501408011	0501408012
0501408013	0501408014	0501408015	0501408016	0501408017	0501408018	0501408019	0501408020
0501408021	0501409001	0501409004	0501409005	0501409006	0501409007	0501409008	0501409009
0501409010	0501409011	0501409012	0501409013	0501409014	0501409015	0501409016	0501409017
0501409018	0501410001	0501410002	0501410003	0501410004	0501410005	0501410006	0501410007
0501410008	0501410009	0501410010	0501410011	0501410012	0501410013	0501410014	0501410015
0501410016	0501410017	0501410018	0501410019	0501410022	0501410023	0501410024	0501410025
0501410026	0501410027	0501410028	0501410029	0501410030	0501410031	0501410032	0501410033
0501410034	0501410035	0501410036	0501410037	0501410038	0501410039	0501410040	0501410041
0501410042	0501410043	0501410044	0501410045	0501410046	0501410047	0501410048	0501410049
0501410050	0501410051	0501410052	0501410053	0501410054	0501410055	0501410056	0501410057
0501410058	0501410059	0501410060	0501410061	0501410062	0501410063	0501410064	0501410065
0501410066	0501410067	0501410068	0501410069	0501410073	0501410074	0501410075	0501410076
0501410077	0501410078	0501410079	0501410080	0501410081	0501410082	0501410083	0501410084
0501410085	0501410086	0501410088	0501410089	0501410090	0501411001	0501411002	0501411003
0501411004	0501411005	0501411006	0501411007	0501411008	0501411009	0501411010	0501411011
0501411012	0501411013	0501411014	0501411015	0501411016	0501411017	0501412003	0501412004
0501412005	0501412006	0501412007	0501412008	0501412009	0501412010	0501412011	0501412012
0501412013	0501412014	0501412015	0501412016	0501412017	0501412018	0501412019	0501412021
0501412022	0501413001	0501413002	0501413003	0501413004	0501413005	0501413006	0501413007
0501413008	0501413009	0501413010	0501413011	0501413012	0501413013	0501413014	0501413015
0501413016	0501413017	0501413018	0501413019	0501413020	0501413021	0501413022	0501413023
0501413024	0501413025	0501414001	0501414002	0501414003	0501414004	0501414005	0501414006
0501414007	0501414008	0501414009	0501414010	0501414011	0501414012	0501414013	0501414014
0501414015	0501414016	0501414017	0501414018	0512100096	0512102001	0512200001	0601100007
0601100008	0601100014	0601101001	0601101002	0601101003	0601101004	0601101005	0601101006
0601101007	0601101008	0601101009	0601101010	0601101011	0601101012	0601101013	0601101014
0601101015	0601101016	0601101017	0601101018	0601101019	0601101020	0601101021	0601101022
0601101023	0601101024	0601101025	0601101026	0601101027	0601101028	0601101029	0601101030
0601101031	0601101032	0601102001	0601102002	0601102003	0601102004	0601102005	0601102006
0601102007	0601102008	0601102009	0601102010	0601103001	0601103002	0601103003	0601103004
0601103005	0601103006	0601103007	0601103008	0601103009	0601104002	0601104003	0601104004
0601104005	0601104006	0601104007	0601104008	0601104009	0601104010	0601104011	0601104012
0601104013	0601104015	0601104016	0601104017	0601104018	0601104019	0601104020	0601104021
0601104022	0601104023	0601104024	0601104025	0601104026	0601104027	0601104028	0601104030
0601104031	0601105001	0601105002	0601105003	0601106001	0601106002	0601106003	0601106004
0601106005	0601106006	0601106007	0601106008	0601106009	0601106010	0601106011	0601106012
0601106013	0601106014	0601106015	0601106016	0601106017	0601106018	0601106019	0601106020
0601106021	0601106022	0601107001	0601107002	0601107003	0601107004	0601107005	0601107006
0601107007	0601107008	0601107009	0601107010	0601107011	0601107012	0601107013	0601107014
0601107015	0601107016	0601107017	0601107018	0601107019	0601107020	0601107021	0601107022
0601107023	0601107024	0601107025	0601107026	0601107027	0601107028	0601107029	0601107030
0601107031	0601107032	0601107033	0601107034	0601107035	0601107036	0601107037	0601107038
0601107039	0601107040	0601107041	0601107042	0601107043	0601107044	0601107047	0601107048

0601107049	0601107050	0601107051	0601107052	0601107053	0601107054	0601107055	0601107056
0601107057	0601107058	0601107059	0601107060	0601107061	0601107062	0601107063	0601107064
0601107065	0601107066	0601107067	0601107068	0601107069	0601107070	0601107071	0601107072
0601107073	0601107074	0601107075	0601107076	0601107077	0601107078	0601107079	0601107080
0601107081	0601107082	0601107083	0601107084	0601107085	0601107086	0601107087	0601107088
0601107089	0601107090	0601107091	0601107092	0601107093	0601107094	0601107095	0601107096
0601107097	0601107098	0601107099	0601107100	0601107101	0601107102	0601107103	0601107104
0601107105	0601107106	0601107107	0601107108	0601107109	0601107110	0601107111	0601107112
0601107113	0601107114	0601107115	0601107116	0601107118	0601107119	0601107120	0601107121
0601107122	0601107123	0601107124	0601107125	0601107126	0601107127	0601107128	0601107129
0601107130	0601107131	0601107132	0601107133	0601107134	0601107135	0601107136	0601107137
0601107138	0601107139	0601107140	0601107141	0601107142	0601107143	0601107144	0601108001
0601108002	0601108003	0601108004	0601108005	0601108006	0601108007	0601109001	0601109002
0601109003	0601109004	0601109005	0601109006	0601109007	0601109008	0601109009	0601109010
0601109011	0601109012	0601109013	0601110001	0601110002	0601110003	0601110004	0601110005
0601110006	0601110007	0601110008	0601110009	0601110010	0601110011	0601110012	0601110013
0601110014	0601110015	0601110016	0601110017	0601110018	0601110019	0601110020	0601110021
0601110022	0601110023	0601110024	0601110025	0601110026	0601110027	0601110028	0601111001
0601111002	0601111003	0601111004	0601111005	0601111006	0601111006	0601111006	0601111006
0601111007	0601111008	0601111009	0601111010	0601111012	0601111013	0601111014	0601111015
0601111016	0601113001	0601113002	0601113003	0601113004	0601113005	0601113006	0601113007
0601113008	0601113009	0601113010	0601113011	0601113012	0601113013	0601114001	0601114002
0601114003	0601114004	0601114005	0601114006	0601114007	0601114008	0601114009	0601114010
0601114011	0601114012	0601115001	0601115002	0601115003	0601115004	0601115005	0601116001
0601116002	0601116003	0601116004	0601116005	0601116006	0601116007	0601116008	0601116009
0601116010	0601116011	0601116012	0601116013	0601116014	0601116015	0601116016	0601116017
0601116018	0601116019	0601116020	0601116021	0601116022	0601200010	0601200012	0601200017
0601201001	0601202005	0601202014	0601202015	0601202016	0601202017	0601202018	0601202019
0601202020	0601202021	0601202022	0601202023	0601202024	0601202025	0601202026	0601202027
0601202028	0601202029	0601202030	0601202031	0601202032	0601202033	0601202034	0601202035
0601202036	0601202037	0601202038	0601202039	0601202040	0601202041	0601202042	0601202043
0601202044	0601202045	0601202046	0601202047	0601202048	0601202049	0601202050	0601202051
0601202052	0601202053	0601202054	0601202055	0601202056	0601202057	0601202058	0601202059
0601202060	0601202061	0601202062	0601202063	0601202064	0601202065	0601202066	0601202067
0601202068	0601202069	0601202070	0601202071	0601202072	0601202073	0601202074	0601202075
0601202076	0601202077	0601202078	0601202079	0601202080	0601202081	0601202082	0601202083
0601202084	0601202085	0601202086	0601202087	0601202088	0601202089	0601202090	0601202091
0601202092	0601202093	0601203003	0601203004	0601203005	0601203006	0601203007	0601203008
0601203009	0601203010	0601203011	0601203012	0601203013	0601203014	0601203015	0601203016
0601203017	0601203018	0601203019	0601203020	0601203021	0601203022	0601203023	0601203024
0601204003	0601204009	0601204010	0601204011	0601204012	0601204013	0601204014	0601204015
0601204016	0601204017	0601204018	0601204019	0601204020	0601204021	0601204022	0601205001
0601205001	0601205002	0601205003	0601205004	0601205005	0601205006	0601205007	0601205008
0601205009	0601205010	0601205011	0601205012	0601205013	0601205014	0601205015	0601205016
0601205017	0601205018	0601206003	0601206004	0601206005	0601206006	0601206007	0601206008
0601206009	0601206010	0601206011	0601206012	0601206013	0601206014	0601206015	0601206016
0601206017	0601206018	0601206019	0601206020	0601206021	0601206022	0601206023	0601206024
0601206025	0601206026	0601206027	0601206028	0601206029	0601206030	0601206031	0601206032
0601206033	0601206034	0601206035	0601206036	0601206037	0601206038	0601206039	0601206040
0601206041	0601206042	0601206043	0601206044	0601206045	0601206046	0601206047	0601206048
0601206049	0601206050	0601206051	0601206052	0601206054	0601206055	0601206056	0601206057
0601206058	0601206059	0601206060	0601206061	0601206062	0601206063	0601206064	0601206065
0601206066	0601206067	0601206068	0601206069	0601206070	0601206071	0601206079	0601206080
0601206081	0601206082	0601206083	0601206084	0601206085	0601206086	0601206087	0601206088
0601206097	0601206098	0601206099	0601206100	0601206101	0601206102	0601206103	0601206104
0601206105	0601206106	0601206107	0601206108	0601206109	0601206109	0601206109	0601206109
0601206109	0601207001	0601207002	0601207003	0601207004	0601207005	0601207006	0601207007
0601207008	0601207009	0601207010	0601207011	0601207012	0601207013	0601207014	0601207015
0601207016	0601207017	0601207018	0601207019	0601207020	0601207021	0601208001	0601209001
0601209002	0601209003	0601209004	0601209005	0601209006	0601209007	0601209008	0601209009
0601209010	0601209011	0601209012	0601209013	0601209014	0601209015	0601209016	0601209017
0601209018	0601209019	0601209020	0601209021	0601209022	0601209023	0601209024	0601209025
0601209026	0601209027	0601209028	0601209029	0601209030	0601209031	0601209032	0601209033
0601209034	0601209035	0601300014	0601300022	0601300023	0601301001	0601301002	0601301003
0601301004	0601301005	0601301006	0601301007	0601301008	0601301009	0601301010	0601301011
0601301012	0601301013	0601301014	0601301015	0601301016	0601301017	0601301018	0601301019
0601301020	0601301021	0601301022	0601301023	0601301024	0601301025	0601301026	0601301027
0601301028	0601301029	0601301030	0601301031	0601301032	0601301033	0601301034	0601301035
0601301036	0601301037	0601301038	0601301039	0601301040	0601301041	0601301042	0601301043
0601301044	0601301045	0601301046	0601301047	0601301048	0601301049	0601301050	0601301051
0601301052	0601301053	0601301054	0601301055	0601301056	0601301057	0601301058	0601301059
0601301060	0601301061	0601301062	0601302001	0601302002	0601302003	0601302004	0601302005
0601302006	0601302007	0601302008	0601302009	0601302010	0601302011	0601302012	0601302013
0601302014	0601302015	0601302016	0601302017	0601303001	0601303002	0601303003	0601303004
0601303005	0601303006	0601303007	0601303008	0601303009	0601303010	0601303011	0601303012
0601303013	0601303014	0601303015	0601303016	0601303017	0601303018	0601303019	0601303020
0601303021	0601303022	0601303023	0601304001	0601304002	0601304003	0601304004	0601304005
0601304006	0601304007	0601304008	0601304009	0601304010	0601304011	0601304012	0601304013
0601304014	0601304015	0601304016	0601304017	0601304018	0601304019	0601304020	0601304021
0601304022	0601304023	0601304024	0601304025	0601305001	0601305002	0601305003	0601305004
0601305005	0601305006	0601305007	0601305008	0601305009	0601305010	0601305011	0601305012
0601305013	0601305014	0601305015	0601305016	0601305017	0601305018	0601305019	0601305020
0601305021	0601305022	0601305023	0601305024	0601305025	0601305026	0601305027	0601305028
0601305029	0601305030	0601305031	0601305032	0601305033	0601305034	0601305035	0601305036
0601305037	0601305038	0601305039	0601305040	0601305041	0601305042	0601305043	0601305044
0601305045	0601305046	0601305047	0601305048	0601305049	0601305050	0601305051	0601305052
0601305053	0601305054	0601305055	0601305056	0601305057	0601305058	0601305059	0601305060
0601305061	0601305062	0601305063	0601305064	0601305065	0601305066	0601305067	0601305068
0601305069	0601305070	0601305071	0601305072	0601305073	0601305074	0601305075	0601305076

0601305077	0601305078	0601305079	0601305080	0601305081	0601305082	0601305083	0601305084
0601305085	0601305086	0601305087	0601305088	0601305089	0601305090	0601305091	0601305092
0601305093	0601305094	0601305095	0601305096	0601305097	0601306002	0601307001	0601307002
0601307003	0601307004	0601307005	0601307006	0601307007	0601307008	0601307009	0601307010
0601307011	0601307012	0601307013	0601307014	0601307015	0601307016	0601307017	0601307018
0601307020	0601307021	0601307022	0601307023	0601307024	0601307025	0601307026	0601307027
0601307028	0601307029	0601308001	0601308009	0601308010	0601308011	0601308012	0601308013
0601308014	0601308015	0601308016	0601308017	0601308018	0601308019	0601308020	0601308021
0601308022	0601308023	0601308024	0601308025	0601308026	0601308027	0601308028	0601308029
0601308030	0601308031	0601308032	0601308033	0601308034	0601308035	0601308036	0601308037
0601308038	0601308039	0601308040	0601308041	0601308042	0601308043	0601308044	0601308045
0601308046	0601308047	0601308048	0601308049	0601308050	0601308051	0601308052	0601308053
0601308054	0601308055	0601308056	0601308061	0601308062	0601308063	0601308064	0601308065
0601308066	0601308067	0601308068	0601308069	0601308070	0601308071	0601308072	0601308073
0601308074	0601308075	0601308076	0601308077	0601308078	0601308079	0601308080	0601308081
0601308082	0601308083	0601308084	0601308085	0601308086	0601308087	0601308088	0601308089
0601308091	0601308092	0601308093	0601308094	0601308095	0601308096	0601308097	0601308098
0601308099	0601308100	0601308101	0601308102	0601308103	0601308104	0601308105	0601308106
0601308108	0601308109	0601308110	0601308111	0601308112	0601308113	0601308114	0601308115
0601308116	0601308117	0601308118	0601308119	0601308120	0601308121	0601309001	0601309002
0601309003	0601309004	0601309005	0601309006	0601309007	0601309008	0601309009	0601310001
0601310002	0601310003	0601310004	0601310005	0601310006	0601310007	0601310008	0601310009
0601310010	0601310011	0601310012	0601310013	0601310014	0601311001	0601311002	0601311003
0601311004	0601311005	0601311006	0601311007	0601311008	0601311009	0601311010	0601311011
0601311012	0601311013	0601311014	0601400006	0601400007	0601400015	0601400017	0601400018
0601400019	0601400024	0601401003	0601401004	0601401020	0601401021	0601401022	0601401023
0601401024	0601401025	0601401026	0601401027	0601401028	0601401029	0601401030	0601401031
0601401032	0601401033	0601401034	0601401035	0601401036	0601401037	0601401038	0601401039
0601401040	0601401041	0601401042	0601401043	0601401044	0601401045	0601401046	0601401047
0601401048	0601401049	0601401050	0601401051	0601401052	0601401053	0601401054	0601401055
0601401056	0601401057	0601401072	0601401073	0601401074	0601401075	0601401076	0601401077
0601401078	0601401079	0601401080	0601401081	0601401082	0601401083	0601401084	0601401085
0601401086	0601401087	0601401088	0601401089	0601401090	0601401091	0601401092	0601401095
0601401096	0601401097	0601401098	0601401099	0601401100	0601401101	0601401102	0601401103
0601401104	0601401105	0601401106	0601401107	0601401108	0601401109	0601401110	0601401111
0601401112	0601401113	0601401114	0601401115	0601401116	0601401117	0601401118	0601401119
0601401120	0601401121	0601401122	0601401123	0601401124	0601401125	0601401126	0601401127
0601401128	0601401129	0601401130	0601401131	0601401132	0601401133	0601401134	0601401135
0601401136	0601401137	0601401138	0601401139	0601401140	0601401141	0601401142	0601401143
0601401144	0601401145	0601401146	0601401147	0601401148	0601401149	0601401150	0601401151
0601401152	0601401153	0601401154	0601401155	0601401156	0601401157	0601401158	0601401159
0601401160	0601401161	0601401162	0601401163	0601401164	0601401165	0601401166	0601401168
0601401169	0601401170	0601401171	0601401172	0601401173	0601401174	0601401175	0601401176
0601401177	0601401178	0601401179	0601401181	0601401182	0601401183	0601401184	0601401185
0601401186	0601401187	0601401188	0601401189	0601401190	0601401192	0601401193	0601401194
0601401195	0601401196	0601401197	0601401198	0601401199	0601401200	0601401201	0601401202
0601401203	0601401204	0601401205	0601401206	0601401207	0601401208	0601401209	0601401210
0601401211	0601401212	0601401213	0601401214	0601401215	0601401216	0601401218	0601401219
0601401220	0601401221	0601401222	0601401223	0601401224	0601401225	0601401227	0601401228
0601401229	0601401230	0601401231	0601401232	0601401233	0601401234	0601401235	0601401236
0601401237	0601401238	0601401239	0601401240	0601401241	0601401242	0601401243	0601401244
0601401245	0601401246	0601401247	0601401248	0601401249	0601401250	0601401251	0601401252
0601401253	0601401254	0601401255	0601401256	0601401257	0601401258	0601401259	0601401260
0601401261	0601401262	0601401263	0601401264	0601401265	0601401266	0601401267	0601401268
0601401269	0601401271	0601401272	0601401273	0601401274	0601401275	0601401276	0601401277
0601401278	0601401279	0601401280	0601401281	0601401282	0601401283	0601401284	0601401285
0601401286	0601401288	0601401289	0601401290	0601401291	0601401293	0601401294	0601401295
0601401296	0601401297	0601401298	0601401299	0601401300	0601401301	0601401302	0601401303
0601401304	0601401305	0601401306	0601402006	0601402007	0601402008	0601402009	0601402011
0601402012	0601403004	0601403005	0601403006	0601403007	0601403008	0601403009	0601403010
0601403011	0601403012	0601403013	0601403014	0601403015	0601403016	0601403017	0601403018
0601403019	0601403021	0601403022	0601403023	0601403024	0601403025	0601403026	0601403027
0601403028	0601403029	0601403031	0601403032	0601403033	0601403034	0601403035	0601403036
0601403037	0601403038	0601403039	0601403040	0601403041	0601403042	0601403043	0601403044
0601403045	0601403046	0601403048	0601403049	0601403050	0601403051	0601403052	0601403053
0601403054	0601403055	0601403056	0601403057	0601403058	0601403059	0601403060	0601403061
0601403062	0601403063	0601403064	0601403065	0601403066	0601403067	0601403068	0601403069
0601403070	0601403071	0601403072	0601403073	0601403074	0601403075	0601403076	0601403077
0601403078	0601403079	0601403080	0601403081	0601403082	0601403083	0601403084	0601403085
0601403086	0601403087	0601403088	0601404002	0601404003	0601404007	0601404008	0601404009
0601404010	0601404011	0601404012	0601404013	0601404014	0601404016	0601404017	0601404018
0601404019	0601404020	0601404021	0601404022	0601404023	0601404024	0601404025	0601404026
0601404027	0601404028	0601404029	0601404030	0601404031	0601404032	0601404033	0601404034
0601404035	0601404036	0601404037	0601404041	0601404042	0601404043	0601404044	0601404045
0601404047	0601404048	0601404049	0601404050	0601404051	0601404052	0601404053	0601404054
0601404055	0601404056	0601404057	0601404058	0601404059	0601404060	0601404061	0601404062
0601404063	0601404064	0601404065	0601404066	0601404067	0601404068	0601404069	0601404070
0601404071	0601404072	0601404073	0601404074	0601404075	0601404076	0601404077	0601404078
0601404079	0601404080	0601404081	0601404082	0601404083	0601404084	0601404085	0601404086
0601404087	0601404088	0601404089	0601404090	0601404091	0601404092	0601404093	0601404094
0601404095	0601404096	0601404097	0601404098	0601404099	0601404100	0601404101	0601404102
0601404103	0601404104	0601404105	0601404106	0601404107	0601404108	0601404109	0601404110
0601404111	0601404112	0601404113	0601404114	0601404115	0601404116	0601404117	0601404118
0601404119	0601404120	0601404121	0601404122	0601404123	0601404124	0601404125	0601404126
0601404127	0601404128	0601404129	0601404130	0601404131	0601404132	0601404133	0601404134
0601404135	0601404137	0601404138	0601404139	0601404140	0601404142	0601404143	0601404144
0601404145	0601404146	0601404147	0601404148	0601404149	0601404150	0601404151	0601404152
0601404153	0601404154	0601404155	0601404156	0601404157	0601404158	0601404159	0601405001
0601405002	0601405003	0601405004	0601405005	0601405006	0601405007	0601405008	0601405009

0601405010	0601405011	0601405012	0601405013	0601405014	0601405015	0601405016	0601405017
0601405018	0601405019	0601405020	0601405022	0601406001	0601406002	0601406003	0602100007
0602100013	0602100018	0602102005	0602102006	0602102007	0602102008	0602102009	0602102010
0602102011	0602102012	0602102013	0602102014	0602102015	0602102016	0602102019	0602102020
0602102021	0602102022	0602102023	0602102024	0602102025	0602102026	0602102027	0602102028
0602102029	0602102030	0602102034	0602102035	0602102036	0602102038	0602102040	0602102041
0602103001	0602103002	0602103003	0602103004	0602103005	0602103006	0602103007	0602103008
0602103009	0602103010	0602103011	0602103012	0602103013	0602103014	0602103015	0602104001
0602104002	0602104003	0602104004	0602104005	0602104006	0602104007	0602104008	0602104009
0602104010	0602104011	0602104012	0602104013	0602104014	0602104015	0602104016	0602104017
0602104018	0602105001	0602105002	0602105003	0602105004	0602105005	0602105006	0602105007
0602105008	0602105009	0602105010	0602105011	0602105012	0602105013	0602105014	0602105015
0602105016	0602105017	0602105019	0602105020	0602105024	0602105025	0602105026	0602105028
0602105029	0602105030	0602105031	0602105034	0602105035	0602105036	0602105037	0602105040
0602105044	0602105045	0602105046	0602106001	0602106002	0602106003	0602106004	0602106005
0602106006	0602106007	0602106008	0602106009	0602106010	0602106011	0602106012	0602106013
0602106014	0602106015	0602106016	0602106017	0602107001	0602107002	0602107003	0602107004
0602107005	0602108001	0602108002	0602108003	0602108004	0602109028	0602109035	0602109036
0602109037	0602109038	0602109039	0602109040	0602110036	0602110037	0602110038	0602110039
0602110040	0602110041	0602200001	0602200005	0602200007	0602201001	0602201002	0602201003
0602201004	0602201005	0602201006	0602201007	0602201008	0602201009	0602201010	0602201011
0602201012	0602201013	0602201014	0602201015	0602201016	0602201017	0602201018	0602201019
0602201020	0602201021	0602201022	0602201023	0602201024	0602201025	0602201026	0602201027
0602201028	0602201029	0602201030	0602201031	0602201032	0602201033	0602201034	0602201035
0602201036	0602201037	0602201038	0602201039	0602201040	0602201041	0602201042	0602201043
0602201044	0602201045	0602201046	0602201047	0602201048	0602201049	0602201050	0602201051
0602201052	0602201053	0602201054	0602201055	0602201056	0602201057	0602201058	0602201059
0602201060	0602202001	0602202003	0602202004	0602202005	0602202006	0602202007	0602202008
0602202009	0602202010	0602202011	0602202012	0602202013	0602202014	0602202015	0602202016
0602202017	0602203001	0602203002	0602203003	0602203004	0602203005	0602203006	0602203007
0602203008	0602203009	0602203010	0602203012	0602203013	0602203014	0602203015	0602203016
0602203017	0602203018	0602203019	0602203020	0602203025	0602203026	0602204001	0602204002
0602204003	0602204004	0602204005	0602204006	0602204007	0602204008	0602204009	0602204010
0602204011	0602204012	0602204013	0602204014	0602204015	0602204016	0602204019	0602204020
0602204021	0602204022	0602204023	0602204024	0602204025	0602204026	0602204027	0602204028
0602204029	0602204030	0602204031	0602204032	0602204033	0602204034	0602204035	0602204036
0602204037	0602204038	0602204039	0602204040	0602204041	0602204042	0602204043	0602204044
0602204045	0602204046	0602204047	0602204048	0602204049	0602204050	0602204051	0602204052
0602205002	0602205003	0602205004	0602205005	0602205006	0602205007	0602205008	0602205009
0602205012	0602205013	0602205014	0602205015	0602205016	0602205017	0602205018	0602205020
0602205021	0602206001	0602206002	0602206003	0602206004	0602206005	0602206006	0602206007
0602206008	0602206009	0602206010	0602206011	0602206012	0602206013	0602206014	0602206015
0602206016	0602206017	0602206018	0602206019	0602206020	0602206021	0602206022	0602206023
0602206024	0602206025	0602206026	0602206027	0602206028	0602206029	0602206030	0602206031
0602206032	0602206033	0602206034	0602206035	0602206036	0602206037	0602206038	0602206039
0602206040	0602206041	0602206042	0602206043	0602206044	0602206045	0602206046	0602206047
0602206048	0602206049	0602207001	0602207002	0602207003	0602207004	0602207005	0602207006
0602207007	0602207008	0602207009	0602207010	0602207011	0602207012	0602207013	0602207014
0602207015	0602207016	0602207017	0602207018	0602207019	0602207020	0602207021	0602207022
0602207023	0602207024	0602207025	0602207026	0602207027	0602207028	0602207029	0602207030
0602207031	0602207032	0602207033	0602207034	0602207035	0602207036	0602207037	0602207038
0602207039	0602207040	0602207041	0602207042	0602207043	0602207044	0602207045	0602207046
0602207047	0602207048	0602207049	0602208001	0602208002	0602208003	0602208004	0602208005
0602209001	0602209002	0602209005	0602209006	0602209007	0602209008	0602209009	0602209010
0602209011	0602209012	0602209013	0602209014	0602209015	0602209016	0602209017	0602209018
0602209019	0602209020	0602209021	0602209024	0602209025	0602209026	0602209027	0602209028
0602209029	0602209030	0602209031	0602209032	0602209033	0602209034	0602209035	0602209036
0602209037	0602209038	0602209039	0602209040	0602209041	0602209042	0602209043	0602209044
0602209045	0602209046	0602209047	0602209048	0602209049	0602209050	0602209051	0602209052
0602209053	0602210001	0602210002	0602210003	0602210004	0602210005	0602210006	0602210007
0602210008	0602210009	0602210010	0602210011	0602210012	0602210013	0602210014	0602210015
0602210016	0602210017	0602210018	0602210019	0602210020	0602210021	0602210022	0602210023
0602210024	0602210025	0602210026	0602210027	0602210028	0602210029	0602210030	0602210031
0602210032	0602210033	0602210034	0602210035	0602210036	0602210037	0602210038	0602210039
0602210040	0602210041	0602210042	0602210043	0602210044	0602210045	0602210046	0602210049
0602210051	0602210052	0602211001	0602212001	0602212002	0602212003	0602212004	0602212005
0602212006	0602212007	0602212008	0602212009	0602212010	0602212011	0602212012	0602212013
0602212014	0602212015	0602212016	0602213004	0602213005	0602213006	0602213007	0602213008
0602213009	0602213014	0602213015	0602213016	0602213017	0602213018	0602213019	0602213020
0602213021	0602213022	0602213023	0602213024	0602213025	0602213026	0602213027	0602213028
0602213029	0602213030	0602213031	0602213032	0602213033	0602213035	0602213036	0602213038
0602213039	0602213041	0602213043	0602213044	0602214001	0602214002	0602214003	0602214004
0602214005	0602214006	0602214007	0602214008	0602214009	0602214010	0602214011	0602214012
0602214013	0602214014	0602214015	0602214016	0602214019	0602214020	0602214021	0602214022
0602214023	0602214024	0602214025	0602214026	0602214027	0602214028	0602214029	0602214030
0602214031	0602214032	0602214033	0602214034	0602214035	0602214036	0602214037	0602214038
0602214039	0602214040	0602214041	0602214042	0602214043	0602214044	0602214045	0602214046
0602214047	0602214048	0602215001	0602215002	0602215003	0602215004	0602215005	0602215006
0602215007	0602215008	0602215009	0602215010	0602215011	0602215012	0602215013	0602215014
0602215015	0602215016	0602215017	0602400002	0602400005	0602400009	0602400010	0602400011
0602400012	0602400016	0602400018	0602402001	0602402002	0602402003	0602402004	0602402005
0602402008	0602403001	0602403002	0602403003	0602403004	0602403005	0602403006	0602403007
0602403008	0602403009	0602403010	0602403011	0602403012	0602403013	0602403014	0602403015
0602403016	0602403017	0602403018	0602403019	0602403020	0602403021	0602403022	0602403023
0602403024	0602403025	0602403026	0602403027	0602403028	0602403029	0602404001	0602404002
0602404003	0602404004	0602404005	0602404006	0602404007	0602404008	0602407001	0602407002
0602407003	0602407004	0602407005	0602407006	0602407007	0602407008	0602407009	0602407010
0602407011	0602407012	0602407013	0602407014	0602407015	0602407016	0602407017	0602407018
0602407019	0602407020	0602407021	0602407022	0602407023	0602407024	0602407024	0602407025

0602407026	0602407027	0602407028	0602407029	0602407030	0602407031	0602407032	0602407033
0602407034	0602407035	0602407036	0602407037	0602407038	0602407039	0602407040	0602407041
0602407042	0602407043	0602407044	0602407045	0602407046	0602407047	0602407048	0602407049
0602407050	0602407051	0602407052	0602407053	0602407054	0602407055	0602407056	0602407057
0602407058	0602407059	0602407060	0602407061	0602407062	0602407063	0602407064	0602407065
0602407066	0602407067	0602407068	0602407069	0602407070	0602407071	0602407072	0602407073
0602407074	0602407075	0602407076	0602407077	0602407078	0602407079	0602407080	0602407081
0602407082	0602407083	0602407084	0602407085	0602407086	0602407088	0602407091	0602407092
0602407093	0602407094	0602407095	0602407096	0602408001	0602408002	0602408003	0602408004
0602408005	0602408006	0602408007	0602408008	0602409001	0603100002	0603100019	0603100024
0603100027	0603100031	0603100046	0603100047	0603100049	0603100050	0603100052	0603100053
0603100055	0603101001	0603101002	0603101003	0603101004	0603101005	0603101006	0603101007
0603101008	0603101009	0603101010	0603101011	0603101012	0603101013	0603101014	0603101015
0603101016	0603101017	0603101018	0603101019	0603101020	0603101021	0603101022	0603101023
0603101024	0603101025	0603101026	0603101027	0603101028	0603101029	0603101030	0603101031
0603101032	0603101033	0603101034	0603101035	0603101036	0603101037	0603101038	0603101039
0603101040	0603101041	0603101042	0603101043	0603101044	0603101045	0603101046	0603101047
0603101048	0603101049	0603101050	0603101051	0603101052	0603101053	0603101054	0603101055
0603101056	0603101057	0603101058	0603101059	0603101060	0603101061	0603101062	0603101063
0603101064	0603101066	0603101068	0603101069	0603101075	0603101077	0603101078	0603102001
0603102002	0603102003	0603103001	0603103002	0603103003	0603103004	0603103005	0603104001
0603305001	0603305002	0603305003	0603305004	0603305005	0603305006	0603305007	0603305008
0603305009	0603305010	0603305011	0603305012	0603305013	0603305014	0603305015	0603305016
0603305017	0603305018	0603305019	0603305020	0603305021	0603305022	0603305023	0603305024
0603305025	0603305026	0603305027	0603305028	0603305029	0603305030	0603305031	0603305032
0603305033	0603305034	0603305035	0603305036	0603305037	0603305038	0603305039	0603305040
0603305041	0603305043	0603305044	0603305045	0603305046	0603305047	0603305048	0603305049
0603305050	0603305051	0603305052	0603305053	0603305054	0603305055	0603305056	0603305057
0603305058	0603305059	0603305060	0603305061	0603305062	0603305063	0603305064	0603305065
0603305066	0603305067	0603305068	0603305069	0603305070	0603305071	0603305072	0603305073
0603305074	0603305075	0603305076	0603305077	0603305078	0603305079	0603305080	0603305081
0603305082	0603305083	0603305084	0603305085	0603305086	0603305087	0603305088	0603305089
0603305090	0603305091	0603305092	0603305093	0603305094	0603305095	0603305096	0603305097
0603305098	0603305099	0603305100	0603305101	0603305102	0603305103	0603305104	0603305105
0603305106	0603305107	0603305108	0603305109	0603305110	0603305111	0603306001	0603306002
0603306003	0603306004	0603306005	0603306006	0603306007	0603306008	0603306009	0603306010
0603306011	0603306012	0603306013	0603306014	0603306015	0603306016	0603306017	0603306018
0603306019	0603306020	0603306021	0603306022	0603307001	0603307002	0603307003	0603307004
0603307005	0603307006	0603307007	0603307008	0603307009	0603307010	0603307011	0603307012
0603307013	0604100001	0604100003	0604100004	0604100006	0604100007	0604100008	0604100010
0604100011	0604100012	0604100013	0604100016	0604100017	0604100019	0604100020	0604100021
0604100022	0604100023	0604100024	0604100026	0604100027	0604100036	0604100037	0604100041
0604100042	0604100048	0604100054	0604100055	0604100056	0604100057	0604100059	0604100060
0604101001	0604101002	0604101003	0604101004	0604101005	0604101006	0604101007	0604101008
0604101009	0604101010	0604101011	0604102001	0604102002	0604102003	0604102004	0604102005
0604102006	0604102007	0604102008	0604102009	0604102010	0604102011	0604102012	0604102013
0604102014	0604102015	0604102016	0604102017	0604102018	0604103001	0604103002	0604103003
0604103004	0604103005	0604103006	0604103007	0604103008	0604103009	0604103010	0604103011
0604103012	0604103014	0604103015	0604103016	0604103017	0604103018	0604103019	0604103020
0604103021	0604103022	0604103023	0604103024	0604103025	0604104002	0604104016	0604104017
0604104018	0604104019	0604104020	0604104021	0604104026	0604104027	0604104029	0604104031
0604104032	0604104033	0604104034	0604104035	0604104036	0604104037	0604105009	0604105010
0604105011	0604105012	0604105013	0604105014	0604105015	0604105016	0604105017	0604105020
0604105021	0604105022	0604105023	0604105024	0604105025	0604105026	0604105028	0604105029
0604106001	0604106002	0604106003	0604106004	0604106005	0604106006	0604106007	0604106008
0604107001	0604107002	0604107003	0604107004	0604107005	0604107006	0604107007	0604107008
0604107009	0604107010	0604107011	0604107012	0604107013	0604107014	0604108001	0604108002
0604108003	0604108004	0604108005	0604108006	0604108007	0604108008	0604108009	0604108010
0604108011	0604108012	0604108013	0604108014	0604108015	0604108016	0604109002	0604109003
0604109004	0604109005	0604109006	0604109007	0604109008	0604109009	0604109010	0604109011
0604110001	0604110002	0604110003	0604110004	0604110005	0604110006	0604110007	0604110008
0604110009	0604110010	0604110011	0604110012	0604110013	0604110014	0604110015	0604110016
0604110017	0604110018	0604110019	0604110020	0604110021	0604110022	0604110023	0604110024
0604110025	0604110026	0604110027	0604110028	0604110029	0604111001	0604111002	0604111003
0604111004	0604111005	0604111006	0604111007	0604111008	0604111009	0604111010	0604111011
0604111012	0604111013	0604111014	0604111015	0604111016	0604112001	0604112002	0604112004
0604112005	0604113001	0604113004	0604113005	0604113006	0604113010	0604113011	0604113012
0604113013	0604113014	0604113015	0604113016	0604113021	0604113022	0604113023	0604113025
0604113026	0604113027	0604113029	0604113030	0604113031	0604113032	0604113033	0604113034
0604114001	0604114002	0604114003	0604114004	0604114005	0604114006	0604114007	0604114008
0604200001	0604200014	0604200016	0604200021	0604200029	0604200030	0604200031	0604200035
0604200036	0604200045	0604200048	0604200049	0604200050	0604200058	0604200061	0604200062
0604200066	0604200067	0604201002	0604201003	0604201004	0604201005	0604201008	0604201009
0604201010	0604202001	0604202002	0604202003	0604202004	0604202006	0604202007	0604202008
0604202009	0604202010	0604202011	0604202012	0604202013	0604202014	0604202015	0604202016
0604202017	0604202018	0604202019	0604202020	0604202021	0604202022	0604202023	0604202046
0604202047	0604202048	0604202049	0604202050	0604202051	0604202052	0604202053	0604202054
0604202055	0604202056	0604202057	0604202058	0604202059	0604202060	0604202061	0604202062
0604202063	0604202064	0604202065	0604202066	0604202067	0604202068	0604202069	0604202070
0604202071	0604202072	0604202073	0604202074	0604202075	0604202076	0604202077	0604202078
0604202079	0604202080	0604202081	0604202082	0604202083	0604202084	0604202085	0604202086
0604202087	0604202088	0604202089	0604202090	0604202091	0604202092	0604202093	0604202094
0604202095	0604202096	0604202097	0604202098	0604202099	0604202100	0604202101	0604202102
0604202103	0604202104	0604202105	0604202106	0604202107	0604202108	0604202109	0604202110
0604202111	0604202112	0604202113	0604202114	0604202115	0604202116	0604202117	0604202118
0604202119	0604203002	0604203003	0604203004	0604203005	0604203006	0604203007	0604203008
0604203009	0604203010	0604203011	0604203012	0604203013	0604203014	0604203015	0604203016
0604203017	0604203018	0604203019	0604203020	0604203021	0604203022	0604203023	0604203026
0604203027	0604203028	0604203029	0604204001	0604204002	0604204003	0604204004	0604204005

0604204006	0604204007	0604204008	0604204009	0604204010	0604204011	0604204012	0604204013
0604204014	0604204015	0604204016	0604204017	0604204018	0604204019	0604204020	0604204021
0604204022	0604204023	0604204024	0604204025	0604204026	0604204027	0604204028	0604204029
0604204030	0604204031	0604204032	0604204033	0604204034	0604204035	0604204036	0604204037
0604204038	0604204039	0604204040	0604204041	0604204042	0604204043	0604204044	0604204045
0604204046	0604204047	0604204048	0604204049	0604204050	0604204051	0604205001	0604205002
0604205003	0604205004	0604205005	0604205006	0604205007	0604205008	0604205009	0604205010
0604205011	0604205012	0604205013	0604205014	0604205015	0604205016	0604205017	0604205018
0604205019	0604205020	0604205021	0604205022	0604205023	0604205024	0604205025	0604205026
0604205027	0604205028	0604205029	0604205030	0604205031	0604205032	0604205033	0604205034
0604205035	0604205036	0604206001	0604206002	0604206003	0604206004	0604206005	0604206006
0604206007	0604206008	0604206009	0604206010	0604206011	0604206012	0604206013	0604206014
0604206015	0604207001	0604207002	0604207003	0604207004	0604207007	0604207009	0604207010
0604207011	0604207012	0604207020	0604207021	0604207022	0604207023	0604207024	0604207025
0604208001	0604208002	0604208003	0604208004	0604208005	0604208006	0604208007	0604208008
0604209001	0604209002	0604209003	0604209004	0604209005	0604209006	0604209007	0604209008
0604210001	0604210002	0604300005	0604300006	0604300008	0604301001	0604301003	0604302003
0604302004	0604302005	0604302006	0604302007	0604302008	0604302009	0604302010	0604302011
0604302012	0604302013	0604302014	0604302015	0604302016	0604302017	0604302018	0604302019
0604302020	0604302024	0604302025	0604302027	0604302031	0604302033	0604303001	0604303002
0604303003	0604303004	0604303005	0604303006	0604303009	0604303010	0604304001	0604304002
0604304003	0604304004	0604304005	0604304006	0604304007	0604304008	0604304009	0604304010
0604305001	0604305002	0604305003	0604305004	0604305005	0604305006	0604305007	0604305008
0604305009	0604305010	0604305011	0604305012	0604305013	0604305014	0604305015	0604305016
0604305017	0604305018	0604305019	0604305020	0604305021	0604305022	0604305023	0604305024
0604306001	0604306002	0604306003	0604306004	0604306005	0604306006	0604306007	0604306008
0604306009	0604306010	0604307001	0604307002	0604307003	0604307004	0604307005	0604307006
0604307007	0604307008	0604307009	0604307010	0604307011	0604307012	0604307013	0604307014
0604307015	0604307016	0604307020	0604307022	0604308001	0604308002	0604308003	0604308004
0604308005	0604308006	0604308007	0604308008	0604308009	0604308010	0604308011	0604308012
0604308013	0604308014	0604308015	0604308016	0604308017	0604308018	0604308019	0604308020
0604308021	0604308022	0604308023	0604308024	0604308025	0604308026	0604308027	0604308028
0604308029	0604308030	0604308031	0604308032	0604308033	0604308034	0604308035	0604308036
0604308037	0604309001	0604309002	0604309003	0604309004	0604309005	0604309006	0604309007
0604309008	0604309009	0604309010	0604309011	0604309012	0604309013	0604309014	0604309015
0604309016	0604309017	0604309018	0604309019	0604309020	0604309021	0604310001	0604310002
0604310003	0604310004	0604310005	0604310006	0604310007	0604310008	0604310011	0604310012
0604310013	0604310014	0604310015	0604310016	0604310017	0604310019	0604310020	0604311001
0604311002	0604311003	0604311004	0604311005	0604311006	0604311007	0604311008	0604311009
0604311010	0604311011	0604311012	0604311013	0604312001	0604313001	0604313002	0604313003
0604313004	0604313005	0604313006	0604400046	0604400050	0604407001	0604407002	0604407006
0604407007	0604407008	0604407009	0604407010	0604407011	0604407013	0604407014	0604407015
0604407016	0604407017	0604407018	0604407019	0604407020	0604407021	0604407022	0604408001
0604408002	0604408003	0604408004	0604408005	0604408006	0604408007	0604408008	0604408009
0604408010	0604408011	0604408012	0604408013	0604408014	0604408015	0604408016	0604408017
0604408018	0604408019	0604408020	0604408021	0604408022	0604408023	0604408024	0604408025
0604408026	0604408027	0604408028	0604408029	0604408030	0604408031	0604408032	0604408033
0604408034	0604408035	0604409001	0604409002	0604409003	0604409004	0604409005	0604409006
0604409007	0604409008	0604409009	0604409010	0604409011	0604409012	0604409013	0604410001
0604411001	0604411002	0604411003	0604411004	0604411005	0604411006	0604411007	0604411008
0604411009	0604411010	0604411011	0604412001	0604412002	0604412003	0604412004	0604412005
0604412006	0604412007	0604412008	0604412009	0604412010	0604412011	0604412012	0604412013
0604412014	0604412015	0604412016	0604412017	0604412018	0604412019	0604412020	0604412021
0604412022	0604412023	0605100002	0605100003	0605100005	0605100005	0605100006	0605100014
0605100015	0605102001	0605102002	0605200001	0605200002	0605200003	0605200004	0605200005
0605200006	0605200007	0605200008	0605200009	0605200010	0605200011	0605200012	0605200013
0605200014	0605200015	0605200016	0605200017	0605200018	0605200019	0605200020	0605200021
0605200022	0605200023	0605200024	0605200027	0605200029	0605200032	0605201001	0605201002
0605201003	0605201006	0605201007	0605201008	0605201011	0605201014	0605201015	0605201016
0605201019	0605201020	0605201021	0605201022	0605201023	0605201024	0605201025	0605201026
0605201027	0605201028	0605201029	0605201030	0605201031	0605201032	0605201033	0605201034
0605201035	0605201038	0605201039	0605201040	0605201041	0605201042	0605201043	0605201044
0605201045	0605201046	0605201047	0605201048	0605201049	0605201050	0605201051	0605201052
0605201053	0605201054	0605201055	0605201056	0605201057	0605201058	0605201059	0605201060
0605201061	0605201062	0605201063	0605201064	0605201065	0605201066	0605201067	0605201068
0605201069	0605201070	0605201071	0605201072	0605201073	0605201074	0605201075	0605201076
0605201077	0605201078	0605201079	0605201080	0605201081	0605201082	0605201083	0605201084
0605201085	0605201086	0605201087	0605201088	0605201089	0605201090	0605201091	0605201092
0605201093	0605201094	0605201095	0605201103	0605201104	0605201105	0605201106	0605201107
0605201110	0605201111	0605201112	0605201115	0605201116	0605201117	0605201119	0605201121
0605201122	0605201125	0605201126	0605201127	0605202009	0605202010	0605202011	0605202012
0605202013	0605202014	0605202015	0605202016	0605202017	0605202018	0605202019	0605202020
0605202021	0605202022	0605202023	0605202024	0605202034	0605202035	0605202036	0605202040
0605202041	0605202042	0605202043	0605202044	0605202045	0605202046	0605202047	0605202048
0605202049	0605202050	0605202051	0605202052	0605202053	0605202054	0605202055	0605202056
0605202057	0605202058	0605202059	0605202060	0605202061	0605202062	0605202063	0605202065
0605202067	0605202068	0605202069	0605202070	0605202071	0605203001	0605203002	0605203003
0605203004	0605203005	0605203006	0605203007	0605203008	0605203009	0605203010	0605203011
0605203012	0605203013	0605203014	0605203015	0605203016	0605203017	0605203018	0605203019
0605203020	0605203021	0605203022	0605204001	0605204002	0605204003	0605204004	0605204005
0605204006	0605204007	0605204008	0605204009	0605205001	0605205002	0605205003	0605206001
0605206002	0605206003	0605206004	0605206005	0605206006	0605206007	0605206008	0605206009
0605206010	0605206011	0605206012	0605206013	0605206014	0605206015	0605206016	0605206017
0605206018	0605206019	0605206020	0605206024	0605206025	0605206026	0605206030	0605206031
0605207001	0605207002	0605207003	0605207004	0605300003	0605300005	0605300009	0605301020
0605301021	0605301022	0605301023	0605301024	0605301025	0605301026	0605301027	0605301028
0605301029	0605301030	0605301031	0605301032	0605301033	0605301034	0605301035	0605301036
0605301037	0605301038	0605301039	0605301040	0605301041	0605301042	0605301043	0605301044
0605301045	0605301046	0605301047	0605301048	0605301049	0605301050	0605301051	0605301052

0605301053	0605301054	0605301055	0605301056	0605301057	0605301058	0605301059	0605301060
0605301061	0605301062	0605301064	0605301065	0605301066	0605301067	0605301068	0605301069
0605301070	0605301071	0605301072	0605301073	0605301074	0605301075	0605301076	0605301077
0605301078	0605301079	0605301080	0605301081	0605301082	0605301083	0605301084	0605301085
0605301086	0605301089	0605301090	0605301091	0605301092	0605301094	0605301095	0605301096
0605301097	0605301098	0605304001	0605304002	0605304003	0605304004	0605304005	0605304006
0605304007	0605304008	0605304009	0605304010	0605304011	0605304012	0605304013	0605304014
0605304015	0605304016	0605304017	0605304018	0605304019	0605304020	0605304021	0605305001
0605305002	0605305003	0605305004	0605305005	0605305006	0605305007	0605305008	0605305009
0605305010	0605305011	0605305012	0605305013	0605305014	0605305015	0605305016	0605305017
0605305018	0605305019	0605305020	0605305021	0605306001	0605306002	0605306003	0605306004
0605306005	0605306006	0605306007	0605306008	0605306009	0605306010	0605306011	0605306012
0605306013	0605306014	0605306015	0605306016	0605306017	0605306018	0605306019	0605306020
0605306021	0605306022	0605306023	0605306024	0605306025	0605306026	0605306027	0605306028
0605306029	0605306030	0605306031	0605306032	0605306033	0605306034	0605306035	0605306036
0605306037	0605306038	0605306039	0605306040	0605306041	0605307001	0605307002	0605307003
0605307004	0605307005	0605307006	0605307007	0605307008	0605307009	0605307010	0605307011
0605307012	0605307013	0605307014	0605400022	0605401001	0605401002	0605401003	0605401004
0605401005	0605401006	0605401007	0605401008	0605401009	0605401010	0605401011	0605401012
0605401013	0605401014	0605401015	0605401016	0605401017	0605401018	0605401019	0605401020
0605401021	0605401022	0605401023	0605401024	0605401025	0605401026	0605401027	0605401028
0605401029	0605401030	0605401031	0605401032	0605401033	0605401034	0605401035	0605401036
0605401037	0605401038	0605401039	0605401040	0605401041	0605401042	0605401043	0605401044
0605401045	0605401046	0605401047	0605401048	0605401049	0605401050	0605401051	0605401052
0605401053	0605401054	0605401055	0605402001	0605402002	0605402003	0605402004	0605402005
0605402006	0605402007	0605402008	0605402009	0605402010	0605402011	0605402012	0605402013
0605402014	0605402015	0605402016	0605402017	0605402018	0605402019	0605403001	0605403002
0605403003	0605403004	0605403005	0605403006	0605403007	0605403008	0605404001	0605404002
0605404003	0605404004	0605404005	0605404006	0605404007	0605404008	0605404009	0605404010
0605404011	0605404012	0605404013	0605404014	0605404015	0605404016	0605404017	0605404018
0605404019	0605405001	0605406001	0605406002	0605406003	0605406004	0605406005	0606100001
0606200003	0606200004	0606200005	0606200022	0606200029	0608100030	0608100048	0608100050
0608102001	0608102002	0608102003	0608102004	0608102005	0608102007	0608102008	0608102009
0608102010	0608102011	0608102012	0608102013	0608102014	0608102015	0608102016	0608102017
0608102018	0608102019	0608102020	0608102021	0608103001	0608103002	0608103003	0608103004
0608103005	0608103006	0608103007	0608103008	0608103009	0608103010	0608103011	0608103012
0608200024	0608200031	0608200032	0608200034	0608200038	0608200040	0608200041	0608200043
0608200045	0608200048	0608200049	0608200052	0608200053	0608200060	0608200068	0608200073
0608201001	0608201002	0608201003	0608201004	0608201005	0608201006	0608201007	0608201008
0608201009	0608201010	0608201011	0608201012	0608201013	0608201014	0608201015	0608201016
0608201017	0608201018	0608201019	0608201020	0608201021	0608201022	0608201023	0608201024
0608201025	0608201026	0608201027	0608201028	0608201029	0608201030	0608201031	0608201032
0608201033	0608201034	0608201035	0608201036	0608201045	0608201046	0608201047	0608201048
0608201049	0608201050	0608201051	0608203001	0608203002	0608203003	0608203004	0608203005
0608203006	0608203007	0608203008	0608203009	0608203010	0608203011	0608203012	0608203013
0608203014	0608203015	0608203016	0608203017	0608203018	0608203019	0608203020	0608203021
0608203022	0608203023	0608203024	0608203025	0608203026	0608203027	0608203028	0608203029
0608203030	0608203031	0608203032	0608203033	0608203034	0608203035	0608203036	0608203037
0608203038	0608203039	0608203040	0608203041	0608203042	0608203043	0608203044	0608203045
0608203046	0608203047	0608203048	0608203049	0608203050	0608203051	0608203052	0608203053
0608203054	0608203055	0608203056	0608204001	0608205001	0608205002	0608206001	0608206002
0608206003	0608206004	0608206005	0608206006	0608206007	0608206008	0608206009	0608207001
0608207002	0608207003	0608207004	0608207005	0608207006	0608207007	0608207008	0608207009
0608207010	0608207011	0608207012	0608207013	0608207014	0608207015	0608208001	0608208002
0608208003	0608208004	0608208005	0608208006	0608208007	0608208008	0608208009	0608208010
0608208011	0608208012	0608208013	0608208014	0608208015	0608208016	0608208017	0608208018
0608208019	0608208020	0608208021	0608209001	0608209002	0608209003	0608209004	0608209005
0608209006	0608209007	0608209008	0608209009	0608209010	0608300003	0608300004	0608300005
0608300013	0608301001	0608301003	0608301004	0608301005	0608301006	0608301007	0608301008
0608301009	0608301010	0608301011	0608301012	0608301078	0608301079	0608301080	0608301081
0608301082	0608301083	0608301084	0608301085	0608301086	0608301087	0608301088	0608301089
0608301090	0608301091	0608301092	0608301093	0608301094	0608301095	0608301096	0608301097
0608301098	0608301099	0608301100	0608301101	0608301102	0608301103	0608301104	0608301105
0608301106	0608301107	0608302001	0608302003	0608302004	0608302005	0608306088	0608306089
0608306090	0608306091	0608306092	0608306093	0608306094	0608306095	0608306096	0608306097
0608306098	0608306099	0608306100	0608306101	0608306102	0608306103	0608306104	0608306105
0608306106	0608306107	0608306108	0608306109	0608306110	0608306111	0608306112	0608306113
0608306114	0608306115	0608306116	0608306117	0608306118	0608312001	0608312002	0608312003
0608312004	0608312005	0608312006	0608312007	0608312008	0608312009	0608312010	0608313001
0608313002	0608313003	0608313004	0608314001	0608314002	0608314003	0608314004	0608314005
0608314006	0608314007	0608314008	0608314009	0608314010	0608400003	0608401001	0608401002
0608401003	0608401004	0608401005	0608401006	0608401007	0608401008	0608401009	0608401010
0608401011	0608401012	0608401013	0608401014	0608401015	0608401016	0608401017	0608401018
0608401019	0608401020	0608401021	0608401022	0608401023	0608401024	0608401025	0608401026
0608401027	0608401028	0608401029	0608401030	0608401031	0608401032	0608401033	0608401034
0608401035	0608401036	0608401037	0608401038	0608416001	0608416002	0608416003	0608416004
0608416005	0608416006	0608416007	0608416008	0608416009	0608416010	0608416011	0608416012
0608416013	0608416014	0608416015	0608416016	0608416017	0608417001	0608417002	0608417003
0608417004	0608417005	0608417006	0608417007	0608417008	0608417009	0608417010	0608417011
0608417012	0608417013	0608417014	0608417015	0609100012	0609100016	0609100019	0609100027
0609101001	0609101002	0609101003	0609101004	0609101005	0609101006	0609101007	0609101008
0609101009	0609101010	0609101011	0609101012	0609101013	0609101014	0609101015	0609101016
0609101017	0609101018	0609101019	0609101020	0609101021	0609101022	0609101023	0609101024
0609101025	0609101026	0609101027	0609101029	0609101030	0609101031	0609101032	0609101033
0609101034	0609101035	0609101036	0609101037	0609101038	0609101039	0609101040	0609101041
0609101042	0609101043	0609101044	0609101045	0609101046	0609101047	0609101048	0609101049
0609101050	0609101051	0609101052	0609101053	0609101054	0609101055	0609101056	0609101057
0609101058	0609101059	0609101060	0609101061	0609101062	0609101063	0609101064	0609101065
0609101066	0609101067	0609101068	0609101069	0609101070	0609101071	0609101072	0609101073

0609101074	0609102004	0609102006	0609102008	0609110001	0609110002	0609110003	0609110004
0609110005	0609110006	0609110007	0609110008	0609110009	0609110010	0609110011	0609110012
0609110013	0609110014	0609110015	0609110016	0609110017	0609110018	0609110019	0609111001
0609111002	0609111006	0609111007	0609111008	0609112001	0609112002	0609112003	0609112004
0609112012	0609112013	0609112014	0609112015	0609112016	0609112017	0609200002	0609200010
0609200011	0611200013	0611201001	0611201002	0611201003	0611201004	0611201005	0611201006
0612101001	0612101002	0612101003	0612101004	0612101005	0612101006	0612101007	0612101008
0612101009	0612101010	0612101011	0612101012	0612101013	0612101014	0612101015	0612101016
0612102001	0612102002	0612102003	0612102004	0612102005	0612102006	0612102007	0612102008
0612102009	0612102010	0612102011	0612102012	0612102013	0612102014	0612102015	0612102016
0612102017	0612102018	0612102019	0612102020	0612102021	0612102022	0612201001	0612201002
0612201003	0612201004	0612201005	0612201006	0612201007	0612201008	0612201009	0612201010
0612201011	0612201012	0612201013	0612201014	0612201015	0612201016	0612201017	0612201018
0612201019	0612401001	0612401002	0612401003	0612401004	0705300002	0705316001	0705316002
0705316003	0705316004	0705316005	0705316006	0705316007	0705317001	0705317002	0705317003
0705317004	0705317005	0705317006	0705317007	0705317008	0705317009	0705317010	0705317011
0705317012	0705317013	0705317014	0705318001	0705318002	0705318003	0705318004	0705318005
0705318006	0705318007	0705318008	0705318009	0705318010	0705318011	0705318012	0705318013
0705318014	0705318015	0705318016	0705318017	0705318018	0705318019	0705318020	0705318021
0705318022	0705318023	0705318024	0705318025	0705318026	0705318027	0705318028	0705318029
0705318030	0706300016	0706300022	0706300026	0706301006	0706301007	0706301008	0706301009
0706301010	0706301011	0706301012	0706301013	0706301014	0706301015	0706301016	0706301017
0706301018	0706301019	0706301020	0706301021	0706301022	0706301023	0706301024	0706301025
0706301026	0706301027	0706301028	0706301029	0706301030	0706301031	0706302001	0706302002
0706302003	0706302004	0706302005	0706302006	0706302007	0706302008	0706302009	0706302010
0706302011	0706302012	0706302013	0706302014	0706302015	0706302016	0706302017	0706302018
0706302020	0706302021	0706302022	0706303001	0706303002	0706303003	0706303004	0706303005
0706303006	0706303007	0706303008	0706303009	0706303010	0706303011	0706303012	0706303013
0706303014	0706303015	0706303016	0706303017	0706303018	0706303019	0706303020	0706303021
0706303022	0706303023	0706303024	0706303025	0706303026	0706303027	0706303028	0706303029
0706303030	0706303031	0706304001	0706304002	0706304003	0706304004	0706304005	0706304006
0706304007	0706304008	0706304009	0706305001	0706305002	0706305003	0706305004	0706305005
0706305006	0706305007	0706305008	0706305009	0706305010	0706305011	0706305012	0706305013
0706306001	0706306002	0706306003	0706306004	0706306005	0706306006	0706306007	0706306008
0706306009	0706306010	0706306011	0706306012	0706306013	0706306014	0706306015	0706306016
0706306017	0706306018	0706306019	0706307001	0706307002	0706307003	0706307004	0706307005
0706307006	0706307007	0706307008	0706307009	0706308001	0706308002	0706308003	0706308004
0706308005	0706308006	0706308007	0706308008	0706308009	0706308010	0706308011	0706308012
0706308013	0706308014	0706308015	0706308016	0706308017	0706308018	0706308019	0706308020
0706308021	0706308022	0706308023	0706308024	0706308025	0706309001	0706309002	0706309003
0706309004	0706309005	0706309006	0706309007	0706309008	0706309009	0706309010	0706309011
0706309012	0706309013	0706309014	0706309015	0706309016	0706309017	0706309018	0706309019
0706309020	0706309021	0706309022	0706309023	0706309024	0706309025	0707101001	0707101002
0707101003	0707101004	0707101005	0707101006	0707101007	0707101008	0707101009	0707101010
0707101011	0707101012	0707101013	0707101014	0707101015	0707101016	0707101017	0707101018
0707101019	0707101020	0707102001	0707102002	0707102003	0707102004	0707102005	0707102006
0707102007	0707102008	0707102009	0707102010	0707102011	0707102012	0707102013	0707102014
0707102015	0707102016	0707103001	0707103002	0707103003	0707103004	0707103005	0707103006
0707103007	0707103008	0707103009	0707103010	0707103011	0707103012	0707103013	0707103014
0707103015	0707103016	0707103017	0707103018	0707103019	0707103020	0707103021	0707103022
0707103023	0707103024	0707103025	0707103026	0707103027	0707103028	0707103029	0707103030
0707104001	0707104002	0707104003	0707104004	0707104005	0707104006	0707104007	0707104008
0707104009	0707104010	0707104011	0707104012	0707104013	0707104014	0707104015	0707104016
0707104017	0707104018	0707104019	0707104020	0707104021	0707104022	0707105001	0707105002
0707105003	0707105004	0707105005	0707105006	0707105007	0707105008	0707105009	0707105010
0707105011	0707105012	0707105013	0707105014	0707105015	0707105016	0707105017	0707105018
0707105019	0707105020	0707106001	0707106002	0707106003	0707106004	0707106005	0707106006
0707106007	0707106008	0707106009	0707106010	0707106011	0707106012	0707106013	0707106014
0707106015	0707106016	0707106017	0707106018	0707106019	0707106020	0707107001	0707107002
0707107003	0707107004	0707107005	0707107006	0707107007	0707107008	0707107009	0707107010
0707107011	0707107012	0707107013	0707107014	0707107015	0707107016	0707107017	0707107018
0707107019	0707107020	0707107021	0707107022	0707107023	0707107024	0707107025	0707107026
0707107027	0707107028	0707107029	0707107030	0707107031	0707107032	0707107033	0707107034
0707107035	0707107036	0707107037	0707107038	0707107039	0707107040	0707107041	0707107042
0707107043	0707107044	0707107045	0707107046	0707107047	0707107048	0707107049	0707108001
0707108002	0707108003	0707108004	0707108005	0707108006	0707108007	0707108008	0707108009
0707108010	0707108011	0707108012	0707108013	0707108014	0707108015	0707108016	0707108017
0707108018	0707108019	0707108020	0707108021	0707108022	0707108023	0707108024	0707109001
0707109002	0707109003	0707109004	0707109005	0707109006	0707109007	0707109008	0707109009
0707109010	0707109011	0707109012	0707109013	0707109014	0707109015	0707109016	0707109017
0707109018	0707109019	0707109020	0707109021	0707109022	0707109023	0707109024	0707109025
0707109026	0707109027	0707109028	0707109029	0707109030	0707109031	0707109032	0707109033
0707109034	0707109035	0707109036	0707109037	0707110001	0707110002	0707110003	0707110004
0707110005	0707110006	0707110007	0707110008	0707110009	0707110010	0707110011	0707110012
0707110013	0707110014	0707110015	0707110016	0707110017	0707110018	0707110019	0707110020
0707110021	0707110022	0707110023	0707110024	0707110025	0707110026	0707110027	0707110028
0707110029	0707110030	0707110031	0707110032	0707110033	0707110034	0707110035	0707110036
0707110037	0707110038	0707110039	0707110040	0707110041	0707110042	0707110043	0707110044
0707110045	0707110046	0707111001	0707111002	0707111003	0707111004	0707111005	0707111006
0707111007	0707111008	0707111009	0707111010	0707111011	0707111012	0707111013	0707111014
0707111015	0707111016	0707111017	0707111018	0707111019	0707111020	0707111021	0707111022
0707111023	0707111024	0707111025	0707111026	0707111027	0707112001	0707113001	0707113002
0707113003	0707113004	0707113005	0707113006	0707113007	0707113008	0707113009	0707113010
0707113011	0707113012	0707113013	0707113014	0707113015	0707113016	0707113017	0707113018
0707113019	0707113020	0707113021	0707113022	0707113023	0707113024	0707113025	0707113026
0707113027	0707113028	0707113029	0707113030	0707113031	0707113032	0707114001	0707114002
0707114003	0707114004	0707114005	0707114006	0707114007	0707114008	0707114009	0707114010
0707114011	0707114012	0707114013	0707114014	0707114015	0707114016	0707114017	0707114018
0707114019	0707114020	0707114021	0707114022	0707114023	0707114024	0707114025	0707201001

0707201002	0707201003	0707201004	0707201005	0707201006	0707201007	0707201008	0707201009
0707201010	0707201011	0707201012	0707201013	0707201014	0707201015	0707201016	0707201017
0707201018	0707201019	0707201020	0707201021	0707201022	0707201023	0707202001	0707202002
0707202003	0707202004	0707202005	0707202006	0707202007	0707202008	0707202009	0707202010
0707202011	0707202012	0707202013	0707202014	0707202015	0707202016	0707202017	0707202018
0707202019	0707202020	0707202021	0707202022	0707202023	0707202024	0707202025	0707202026
0707202027	0707202028	0707202029	0707203001	0707203002	0707203003	0707203004	0707203005
0707203006	0707203007	0707203008	0707203009	0707203010	0707203011	0707203012	0707203013
0707203014	0707203015	0707203016	0707203017	0707203018	0707203019	0707203020	0707203021
0707203022	0707203023	0707203024	0707203025	0707203026	0707203027	0707203028	0707203029
0707203030	0707203031	0707203032	0707203033	0707203034	0707203035	0707203036	0707203037
0707203038	0707203039	0707203040	0707204001	0707204002	0707204003	0707204004	0707204005
0707204006	0707204007	0707204008	0707204009	0707204010	0707204011	0707204012	0707204013
0707204014	0707204015	0707204016	0707204017	0707205001	0707205002	0707205003	0707205004
0707205005	0707205006	0707205007	0707205008	0707205009	0707205010	0707205011	0707205012
0707205013	0707205014	0707205015	0707205016	0707205017	0707206001	0707206002	0707206003
0707206004	0707206005	0707206006	0707206007	0707206008	0707206009	0707206010	0707206011
0707206012	0707206013	0707207003	0707207004	0707207005	0707207006	0707207007	0707207008
0707207010	0707207011	0707208001	0707208002	0707208003	0707208004	0707208005	0707208006
0707208007	0707208008	0707208009	0707208010	0707300006	0707300008	0707300013	0707300013
0707300013	0707300013	0707300013	0707300018	0707301002	0707301007	0707301010	0707301011
0707301012	0707301013	0707301014	0707301015	0707301016	0707301017	0707301018	0707301019
0707301020	0707301021	0707301022	0707301023	0707302001	0707302004	0707302005	0707302006
0707302007	0707302008	0707303001	0707303002	0707303003	0707303004	0707303005	0707303006
0707303007	0707303008	0707303009	0707303010	0707303011	0707303012	0707304001	0707304002
0707304003	0707304004	0707304005	0707304006	0707304007	0707304008	0707304009	0707304010
0707304011	0707304012	0707304013	0707304014	0707304015	0707304016	0707304017	0707304018
0707304019	0707304020	0707304021	0707304022	0707304023	0707304024	0707304025	0707304026
0707304027	0707304028	0707304029	0707304030	0707304031	0707304032	0707304033	0707304034
0707305001	0707305002	0707305003	0707305004	0707305005	0707305006	0707305007	0707305008
0707305009	0707305010	0707305011	0707305012	0707305013	0707305014	0707305015	0707305016
0707305017	0707306001	0707306002	0707306003	0707306004	0707306005	0707306006	0707306007
0707306008	0707306009	0707306010	0707306011	0707307001	0707307002	0707307003	0707307004
0707307005	0707307006	0707307007	0707307008	0707307009	0707307010	0707307011	0707307012
0707307013	0707307014	0707307015	0707307016	0707307017	0707307018	0707307019	0707307020
0707307021	0707307022	0707307023	0707307024	0707307025	0707307026	0707307027	0707307027
0707307028	0707307029	0707307030	0707307031	0707307032	0707307033	0707307034	0707307035
0707307036	0707307037	0707307039	0707307040	0707307041	0707307042	0707307043	0707307044
0707307045	0707307046	0707308001	0707308002	0707308003	0707308004	0707308005	0707308006
0707309001	0707309002	0707310001	0707310002	0707310003	0707310004	0707310005	0707310006
0707310007	0707310008	0707310009	0707310010	0707311001	0707311002	0707311003	0707311004
0707311005	0707311006	0707311007	0707311008	0707311009	0707311010	0707311011	0707311012
0707311013	0707311014	0707311015	0707311018	0707311019	0707311020	0707312001	0707312002
0707312003	0707312004	0707312005	0707312006	0707312007	0707312008	0707312009	0707312010
0707312011	0707312012	0707312013	0707312014	0707312015	0707312016	0707312017	0707312018
0707312019	0707312020	0707312021	0707312022	0707312023	0707312024	0707312025	0707312026
0707312027	0707312028	0707312029	0707312030	0707312031	0707312032	0707312033	0707312034
0707312035	0707312036	0707313001	0707313002	0707313003	0707313004	0707313005	0707313006
0707313007	0707313008	0707313009	0707313010	0707313011	0707313012	0707313013	0707314001
0707314002	0707314003	0707314004	0707314005	0707314006	0707314007	0707314008	0707314009
0707315001	0707315002	0707315004	0707315005	0707316001	0707316002	0707316003	0707316004
0707316005	0707316006	0707316007	0707316008	0707316009	0707316010	0707316011	0707316015
0707316016	0707400006	0707400008	0707400010	0707400016	0707400019	0707401001	0707401002
0707401003	0707401004	0707401005	0707401006	0707401007	0707401008	0707401009	0707401010
0707401011	0707401012	0707401013	0707401014	0707401015	0707401016	0707401017	0707401018
0707401019	0707401020	0707401021	0707401022	0707401023	0707401024	0707401025	0707401026
0707401027	0707401028	0707401029	0707401030	0707401031	0707401032	0707401033	0707401034
0707401035	0707401036	0707401037	0707401038	0707401039	0707401040	0707401041	0707401042
0707401043	0707401044	0707401045	0707401046	0707401047	0707401048	0707401049	0707401050
0707401051	0707401052	0707401053	0707401054	0707401055	0707401056	0707401057	0707401058
0707401059	0707401060	0707401061	0707401062	0707401063	0707401064	0707401065	0707402001
0707402002	0707402003	0707402004	0707402005	0707402006	0707402007	0707402008	0707402009
0707402010	0707402011	0707402012	0707402013	0707402014	0707402015	0707402016	0707402017
0707402018	0707402019	0707402020	0707402021	0707402022	0707402023	0707402024	0707402025
0707402026	0707402027	0707402028	0707402029	0707402030	0707402031	0707402032	0707402033
0707402034	0707402035	0707402036	0707402037	0707402038	0707402039	0707402040	0707402041
0707402042	0707402043	0707402044	0707402045	0707402046	0707402047	0707402048	0707402049
0707402050	0707402051	0707402052	0707402053	0707402054	0707402055	0707402056	0707402057
0707402058	0707402059	0707402060	0707402061	0707402062	0707402063	0707402064	0707402065
0707402066	0707402067	0707402068	0707402069	0707402070	0707402071	0707402072	0707402073
0707403001	0707403002	0707403003	0707403004	0707403005	0707403006	0707403007	0707403008
0707403009	0707403010	0707403011	0707404001	0707404002	0707404003	0707404004	0707404005
0707404006	0707404007	0707404008	0707404009	0707404010	0707404011	0707404012	0707405001
0707405002	0707405003	0707405004	0707405005	0707405006	0707405007	0707405008	0707405009
0707405010	0707405011	0707405012	0707405013	0707405014	0707405015	0707405016	0707405017
0707405018	0707405019	0707405020	0707405021	0707405022	0707405023	0707405024	0707405025
0707405026	0707405027	0707405028	0707405029	0707405030	0707406001	0707406002	0707406003
0707406004	0707406005	0707406006	0707406007	0707406008	0707406009	0707406010	0707406011
0707406012	0707406013	0707406014	0707407001	0707407002	0707407003	0707407004	0707407005
0707407006	0707407007	0707407008	0707407009	0707407013	0707407014	0707407015	0707407016
0707407017	0707408001	0707408002	0707408003	0707408004	0707408005	0707408006	0707408007
0707408008	0707408009	0707408010	0707408011	0707408012	0707408013	0707408014	0707408015
0707408016	0707408017	0707408018	0707409001	0707409002	0707409003	0707409004	0707409005
0707409006	0707409007	0707409008	0707409009	0707409010	0707409011	0707410001	0707410002
0707410003	0707410004	0707410005	0707410006	0707410007	0707410008	0707410009	0707410010
0707410011	0707410012	0707410013	0707410014	0707410015	0707410016	0707410017	0707410018
0707410019	0707410020	0707410021	0707410022	0707410024	0707410025	0707410037	0707410038
0707410039	0707410040	0707410041	0707410042	0707410043	0707410044	0707410045	0707410046

0707410047	0707410048	0707410049	0707410050	0707410051	0707410052	0707410053	0707410054
0707410055	0707410056	0707410057	0707410058	0707411001	0707411002	0707411003	0707411004
0707411005	0707411006	0707411007	0707411008	0707411009	0707411010	0707411011	0707411012
0707411013	0707411014	0707411015	0707411016	0707411017	0707411018	0707411019	0707411020
0707411021	0707411022	0707411023	0707411024	0707411025	0707411026	0707411027	0707411028
0707411029	0707411030	0707412001	0707412002	0707412003	0707412004	0707412005	0707412006
0707412007	0707412008	0707412009	0707412010	0707413001	0707413002	0707413003	0707413004
0707413005	0707413006	0707413007	0707413008	0707414001	0707414002	0707414003	0707414004
0707414005	0707414006	0707414007	0707414008	0707414009	0707414010	0707414011	0707414012
0707414013	0707414014	0707414015	0707414016	0707414017	0707414018	0707414019	0707414020
0707414021	0707414022	0707414023	0707414024	0707414025	0707414026	0708101001	0708101002
0708101003	0708101004	0708101005	0708101006	0708101007	0708101008	0708101009	0708101010
0708101011	0708101012	0708101013	0708102007	0708102008	0708102009	0708102010	0708103001
0708103002	0708103003	0708103004	0708103005	0708103006	0708105001	0708105002	0708105003
0708105004	0708105005	0708105006	0708106001	0708106002	0708106003	0708106004	0708106005
0708106006	0708107001	0708108001	0708108002	0708108003	0708108004	0708108005	0708108006
0708108007	0708108008	0708108009	0708108010	0708108011	0708108012	0708108013	0708108014
0708108015	0708108016	0708108017	0708108018	0708108019	0708108020	0708301001	0708301002
0708301003	0708301004	0708301005	0708301006	0708301007	0708301008	0708301009	0708301010
0708301011	0708301012	0708301013	0708301014	0708301015	0708301016	0708301017	0708301018
0708301019	0708301020	0708301021	0708301022	0708301023	0708301024	0708302001	0708302002
0708302003	0708302004	0708302005	0708302006	0708302007	0708302008	0708302009	0708302010
0708302011	0708302012	0708302013	0708302014	0708302015	0708302016	0708302017	0708302018
0708302019	0708302020	0708302021	0708302022	0708302024	0708302025	0708303001	0708303002
0708303003	0708303004	0708303005	0708303006	0708303007	0708303008	0708303009	0708303010
0708304001	0708304002	0708304003	0708304004	0708304005	0708304006	0708304007	0708304008
0708304009	0708304010	0708304011	0708304012	0708304013	0708304014	0708304016	0708304017
0708304021	0708304022	0708304023	0708304024	0708304025	0708304026	0708304027	0708304028
0708304029	0708304030	0708304031	0708304032	0708304033	0708304034	0708304035	0708304036
0708304037	0708304038	0708304039	0708304040	0708304041	0708304042	0708304043	0708304044
0708304045	0708304046	0708304047	0708304048	0708304049	0708304050	0708304051	0708304052
0708304053	0708304055	0708304056	0708304057	0708304058	0708304059	0708304069	0708304070
0708304071	0708304072	0708304073	0708304074	0708304075	0708304076	0708304077	0708304078
0708304079	0708304080	0708304081	0708304082	0708304083	0708304084	0708304085	0708304086
0708304087	0708304088	0708304089	0708304090	0708304091	0708304092	0708304093	0708304094
0708304095	0708304096	0708304097	0708304098	0708304099	0708304100	0708304101	0708304102
0708304103	0708304104	0708304105	0708304106	0708304107	0708304108	0708304109	0708304110
0708304111	0708304112	0708304113	0708304114	0708304115	0708304116	0708304117	0708304118
0708304119	0708304120	0708304121	0708304122	0708304123	0708304124	0708304125	0708304126
0708304127	0708304128	0708305001	0708306001	0708306002	0708306003	0708306004	0708306005
0708306006	0708306007	0708306008	0708306009	0708306010	0708306011	0708306015	0708306016
0708307001	0708307002	0708307003	0708307004	0708307005	0708308005	0708308006	0708308007
0708308008	0708308009	0708308011	0708308016	0708308017	0708308019	0708308020	0708308021
0708308022	0708308024	0708308026	0708308027	0708308029	0708308030	0708308035	0708308043
0708308044	0708308047	0708308050	0708308051	0708308052	0708308053	0708308054	0708308057
0708308058	0708308061	0708308062	0708308063	0708308064	0708308067	0708308068	0708308069
0708308072	0708308073	0708308074	0708308076	0708308076	0708308076	0708308076	0708308076
0708308076	0708308077	0708308078	0708308079	0708308080	0708308081	0708308082	0708308083
0708309001	0708309010	0708309011	0708309012	0708309013	0708309014	0708309015	0708309016
0708309017	0708309018	0708309019	0708309020	0708309021	0708309022	0708309023	0708309024
0708309025	0708309026	0708309027	0708309028	0708309029	0708309030	0708309031	0708309032
0708309033	0708309034	0708309035	0708309036	0708309037	0708309038	0708309039	0708309040
0708309041	0708309042	0708309043	0708309044	0708309045	0708309046	0708309047	0708309048
0708309049	0708309050	0708309051	0708310002	0708310005	0708310013	0708310014	0708310015
0708310016	0708310017	0708310018	0708310020	0708310021	0708310022	0708310023	0708310024
0708310025	0708310026	0708310028	0708310029	0708310031	0708310032	0708310033	0708310034
0708310035	0708310036	0708310037	0708310038	0708310039	0708310040	0708310041	0708310042
0708310042	0708310043	0708310044	0708311001	0708312001	0708312002	0708312003	0708312004
0708312005	0708312006	0708312007	0708312008	0708312009	0708312010	0708312011	0708312012
0708312013	0708312014	0708312015	0708312016	0708312017	0708312018	0708312019	0708312020
0708312021	0708313001	0708313002	0708313003	0708313004	0708313005	0708313006	0708314001
0708314002	0708314003	0708315010	0708315011	0708315012	0708315013	0708315014	0708315015
0708315016	0708315017	0708315018	0708315019	0708315020	0708315021	0708315022	0708315023
0708315024	0708315025	0708315026	0708315027	0708315028	0708315029	0708315030	0708315031
0708315032	0708315033	0708315034	0708315035	0708315036	0708315037	0708315038	0708315039
0708315040	0708315041	0708315042	0708315043	0708315044	0708315045	0708315046	0708315047
0708315048	0708315049	0708315050	0708315051	0708315052	0708315053	0708315054	0708315055
0708315056	0708315057	0708315058	0708315059	0708401004	0708401005	0708401006	0708401007
0708401008	0708401009	0708401010	0708401011	0708401012	0708401013	0708401014	0708401015
0708401016	0708401017	0708401018	0708401019	0708401020	0708401021	0708401022	0708401023
0708401024	0708401025	0708401026	0708401027	0708401028	0708401029	0708401030	0708401031
0708401032	0708401033	0708401034	0708401035	0708401036	0708401037	0708401038	0708401039
0708401040	0708401041	0708401042	0708401043	0708401044	0708401045	0708401046	0708401047
0708401048	0708401049	0708401050	0708401051	0708401061	0708401062	0708401063	0708401064
0708401065	0708401068	0708401069	0708401070	0708401071	0708401072	0708401073	0708401074
0708401075	0708401076	0708401077	0708401078	0708401079	0708401080	0708401081	0708401082
0708401083	0708401084	0708401085	0708401086	0708401087	0708401088	0708401089	0708401090
0708401091	0708401093	0708401094	0708403001	0708403002	0708403003	0708403004	0708403005
0708403006	0708403007	0708403008	0708403009	0708403010	0708403011	0708403012	0708403013
0708403014	0708404001	0708404002	0708404003	0708404004	0708404005	0708404006	0708404007
0708404008	0708404009	0708404010	0708404011	0708404012	0708404013	0708404014	0708404015
0708404016	0708404017	0708404018	0708405003	0708405005	0708405007	0708405009	0708405010
0708405011	0708405012	0708405013					

EXHIBIT C

MAP OF
SPECIAL SERVICE AREA NUMBER 16

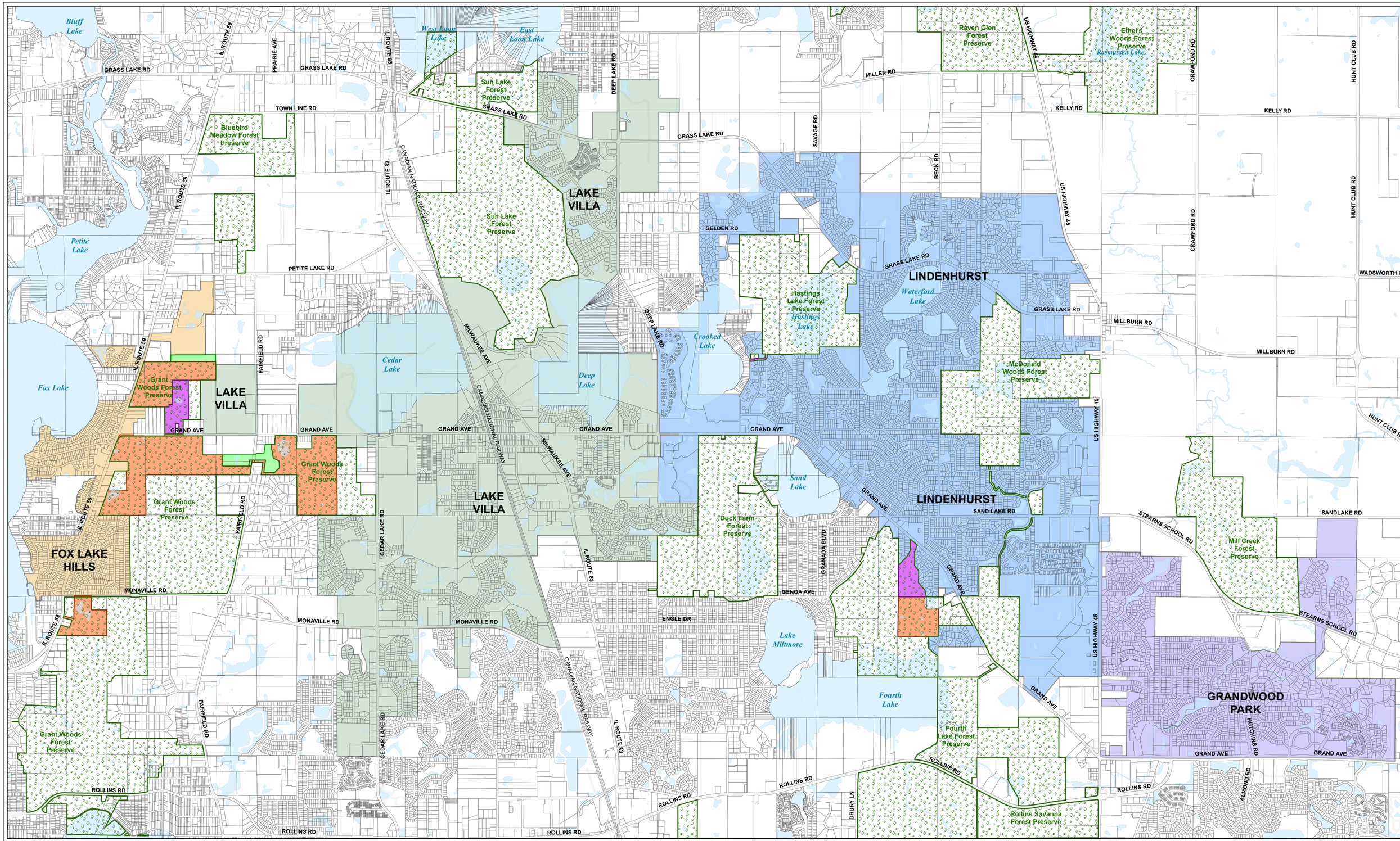

LakeCounty
Department of Public Works
650 West Winchester Road
Libertyville, Illinois 60048
(847) 377-7500
(847) 377-7173 FAX

N W E S

0 0.25
Miles

EXHIBIT C

SSA# 16 For North Group Water Extension to CLCJAWA System

- Lake County- Fox Lake Hills Parcels
- Lake County- Grandwood Park Parcels
- Lake Villa Parcels
- Lindenhurst Parcels
- Forest Preserve
- **Forest Preserve Parcels**
  - Incorporated
  - Unincorporated
- Lake Villa Township Parcels

05/23/2013

Map ID: 2314