Existing Conditions

LakeCounty
Division of Transportation

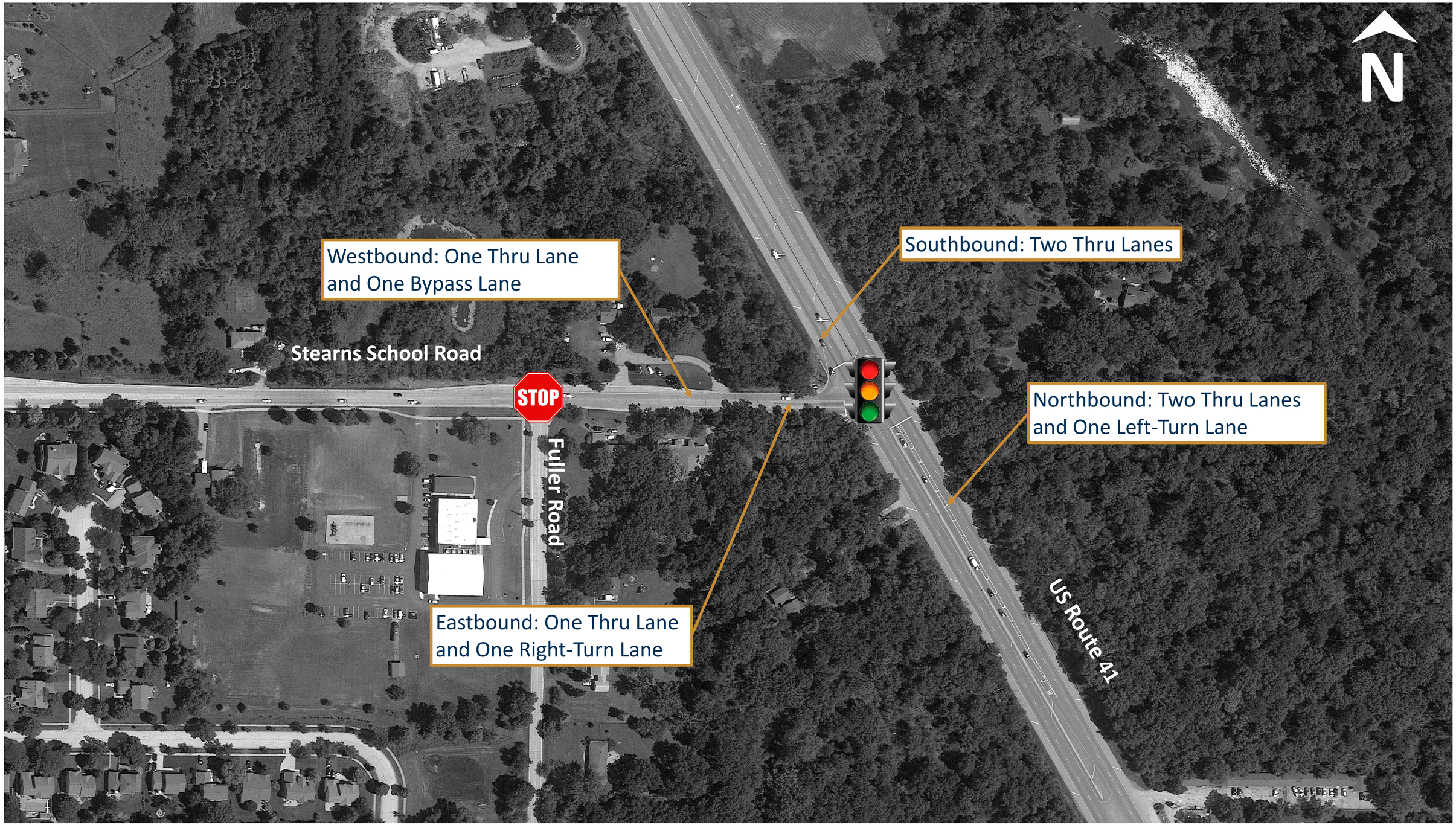

BAXTER & WOODMAN
Consulting Engineers