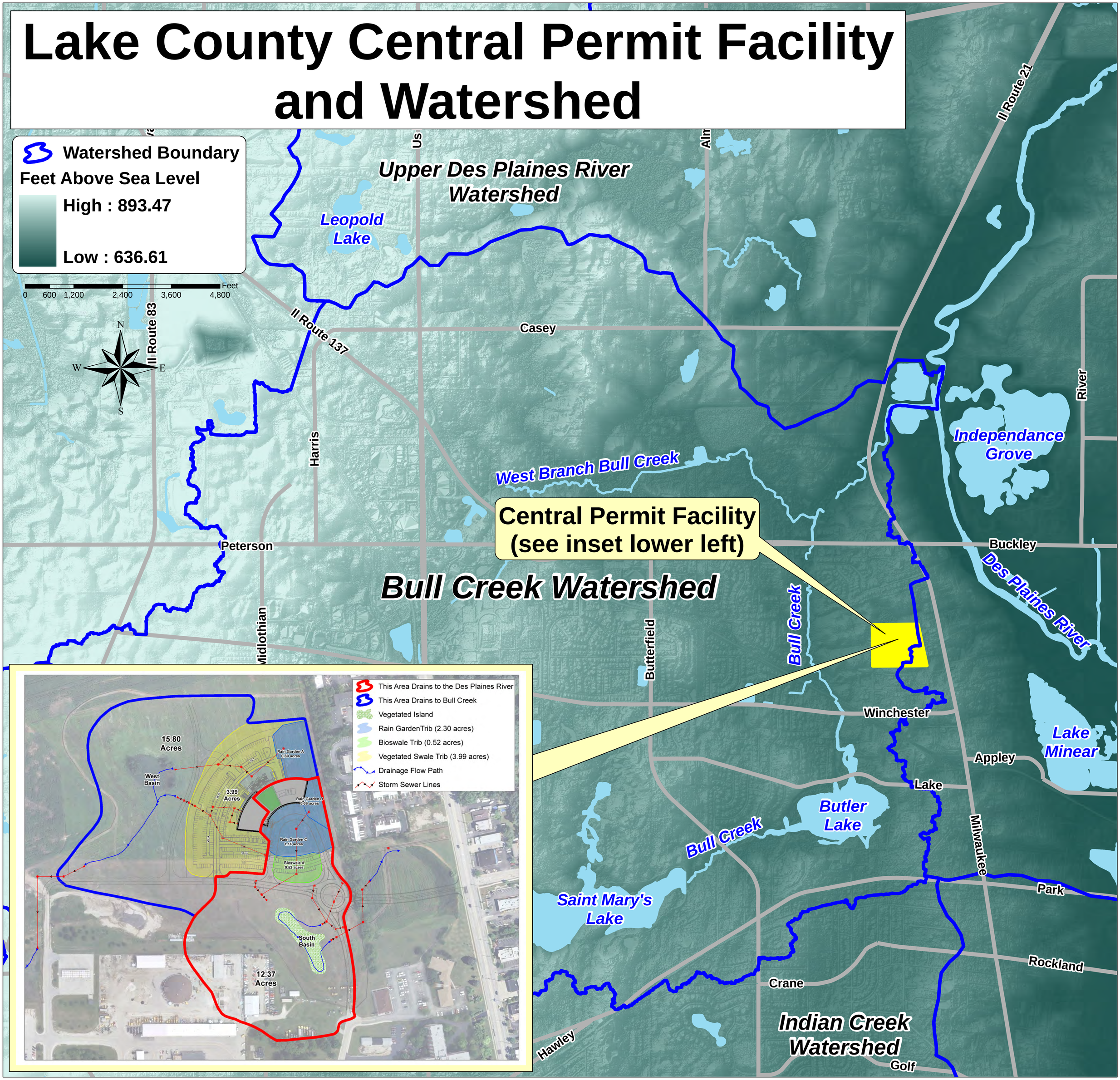Lake County Central Permit Facility and Watershed