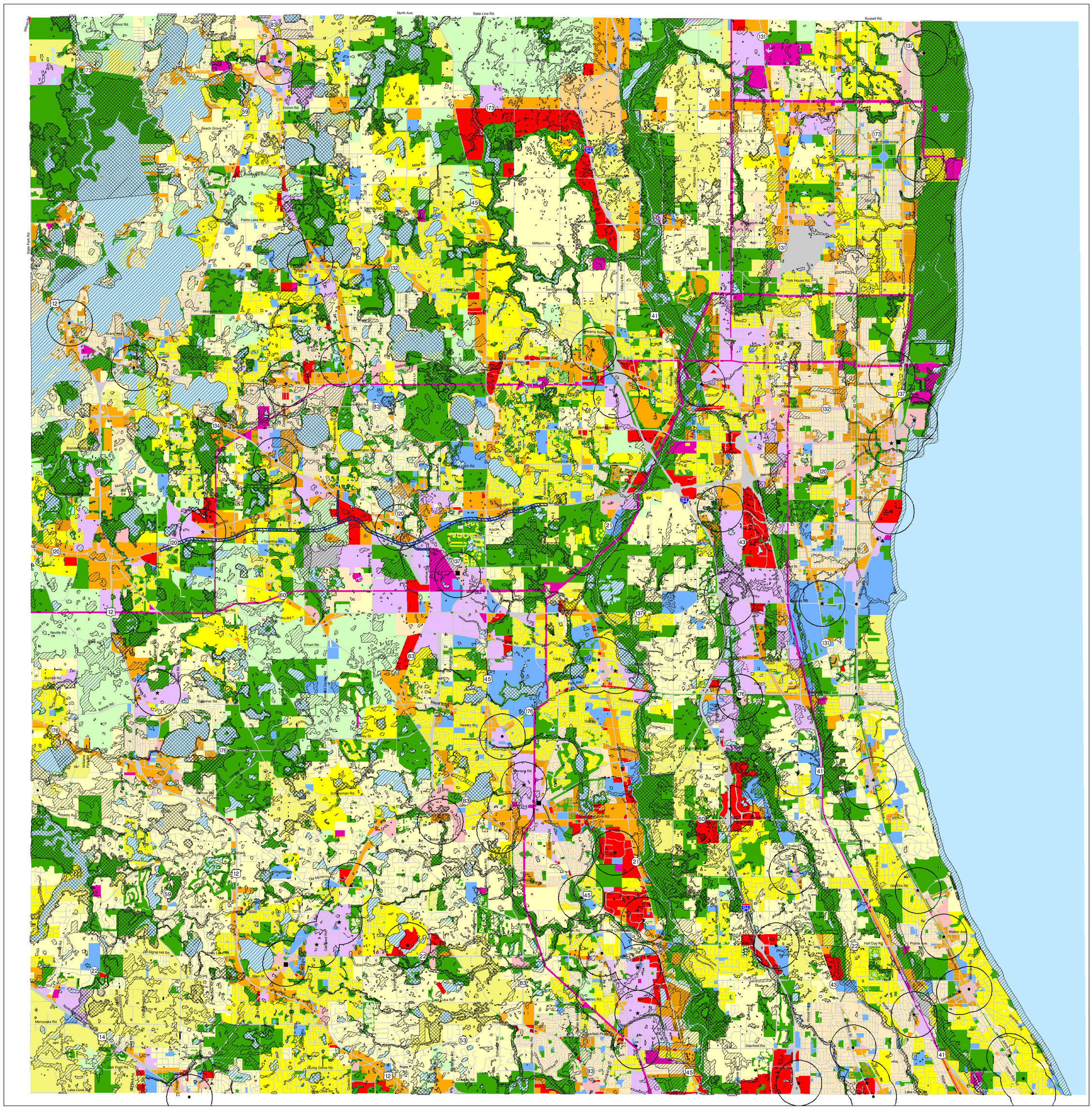

Employment

- Government/Institutional
- Industrial
- Office/Research
- Mixed Use
- Retail/Commercial
- Gateway Economic Development Area

Residential

- Residential Single-family Large Lot (>3-acre lot density)
- Residential Single-family Medium Lot (1 to 3-acre lot density)
- Residential Single-family Residential (0.25 to 1-acre lot density)
- Residential Single-family Small Lot (<0.25-acre lot density)
- Residential Multifamily

Other

- Public/Private Open Space
- Utility/Waste Facilities
- Transportation
- Agricultural
- Water
- Severe Environmental Limitations
- Moderate Environmental Limitations
- Multimodal Transportation Hubs
- Proposed Metra Stop
- Existing Metra Stop
- 2000 Employment Center
- Transit/Employment Center (1/2 mile radius)
- Central Lake Thruway Corridor

Future Land Use

N
W E
S

0 0.5 1 2 3 4 Miles

1:48,000

640 acres (1 square mile)
160 acres
40 acres
Graphic representation of land area.

Source: Lake County Planning, Building and Development Department

Adopted: November 9, 2004
Revised: February 13, 2007
Revised: July 8, 2008
Revised: November 16, 2010

Path: U:\Planning and Support Services\Framework Plan Maps\esize_FLU-Nov_2010.mxd