US Hwy 41 at Stearns School Rd

Location Map - Potential Intersection Improvements

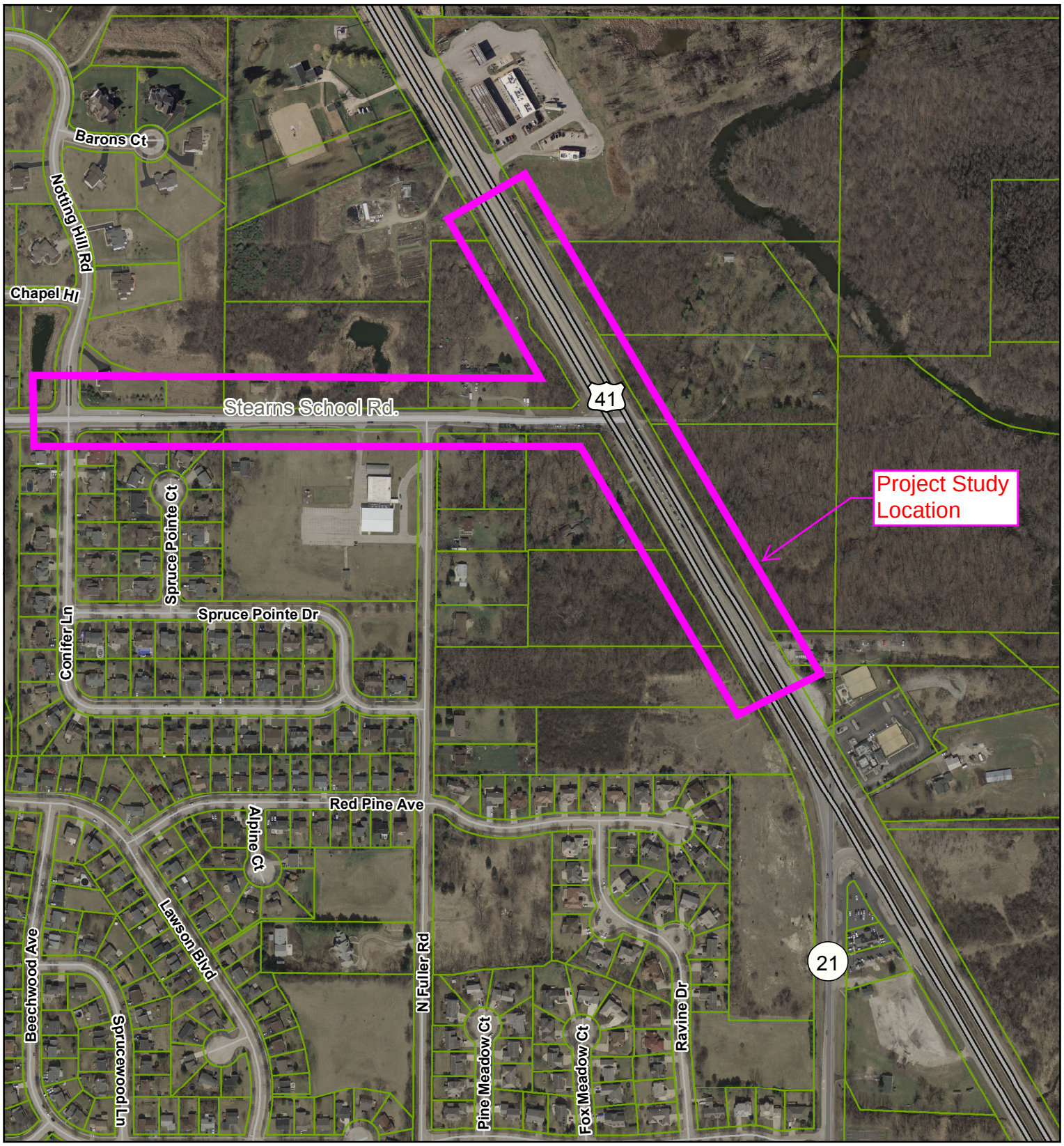

LakeCounty
Division of Transportation

0 270 540 1,080 Feet

N

LCDOT GIS
7/18/2017