

Suicide Deaths – 2015 Statistical Breakdown

In 2015, sixty (60) deaths were ruled suicide. This represents a decrease of six percent (6%) from the sixty-four (64) deaths ruled suicide in 2014.

Sex	
Female	18
Male	42

Race	
Asian	2
Black	1
Hispanic	5
White	52
Other	0

Marital Status	
Divorced	14
Married	24
Never Married	20
Widowed	2
Unknown	0

Time of Occurrence	
AM	24
PM	36

Month of Occurrence	
January	12
February	6
March	6
April	7
May	3
June	2
July	6
August	6
September	4
October	4
November	4
December	0

Police/Fire Jurisdiction			
Barrington	2	Lindenhurst	1
Barrington Hills	1	Mundelein	4
Buffalo Grove	3	North Chicago	2
Fox Lake	2	Other	1
Highland Park	5	Round Lake	3
Lake County Sheriff-CID	8	Round Lake Beach	3
Lake County Sheriff-HWY	4	Round Lake Heights	1
Lake Forest	3	Vernon Hills	2
Lake Zurich	1	Wauconda	2
Libertyville	6	Waukegan	6

Toxicology	
Negative	50
Positive	10

Type			
Asphyxia	3	Drugs-Prescription	4
Asphyxia-CO	4	Fall-Jumping	1
Asphyxia-Helium	1	Fire	2
Cutting	1	Hanging	20
Drowning	1	Hypothermia	1
Drugs-Illicit	2	Shooting-Self	15
Drugs-Polysubstance	2	Train	3

Age Range	0-10	11-20	21-30	31-40	41-50	51-60	61-70	71-80	81+
	0	7	8	4	14	10	8	5	4

Number of Suicide Deaths - 10-year View

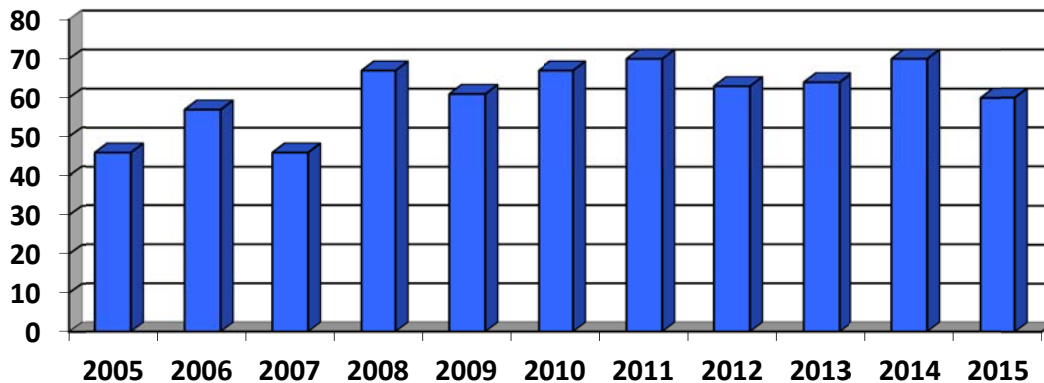

Suicide Deaths – 2015
Statistical Breakdown
(continued)

In 2015, nine (9) of the sixty (60) deaths ruled Suicide were Veterans of the U.S. Armed Forces. This is fifteen percent (15%) of the total number of Suicide deaths for the year.

Veteran Suicide Deaths

Sex	
Female	0
Male	9

Race	
Asian	0
Black	0
Hispanic	0
White	9
Other	0

Marital Status	
Divorced	2
Married	6
Never Married	1
Widowed	0
Unknown	0

Time of Occurrence	
AM	4
PM	5

Month of Occurrence	
January	1
February	1
March	1
April	0
May	1
June	0
July	2
August	0
September	1
October	1
November	1
December	0

Police/Fire Jurisdiction			
Fox Lake	1	Mundelein	1
Lake Forest	2	Other	1
Libertyville	1	Wauconda	1
Lindenhurst	1	Waukegan	1

TYPE	
Cutting	1
Drugs-Polysubstance	1
Drugs-Prescription	1
Shooting - Self	5
Train v. Pedestrian	1

Toxicology	
Negative	7
Positive	2

Age Range	0-10	11-20	21-30	31-40	41-50	51-60	61-70	71-80	81+
	0	0	0	1	1	2	1	1	3