Existing Conditions

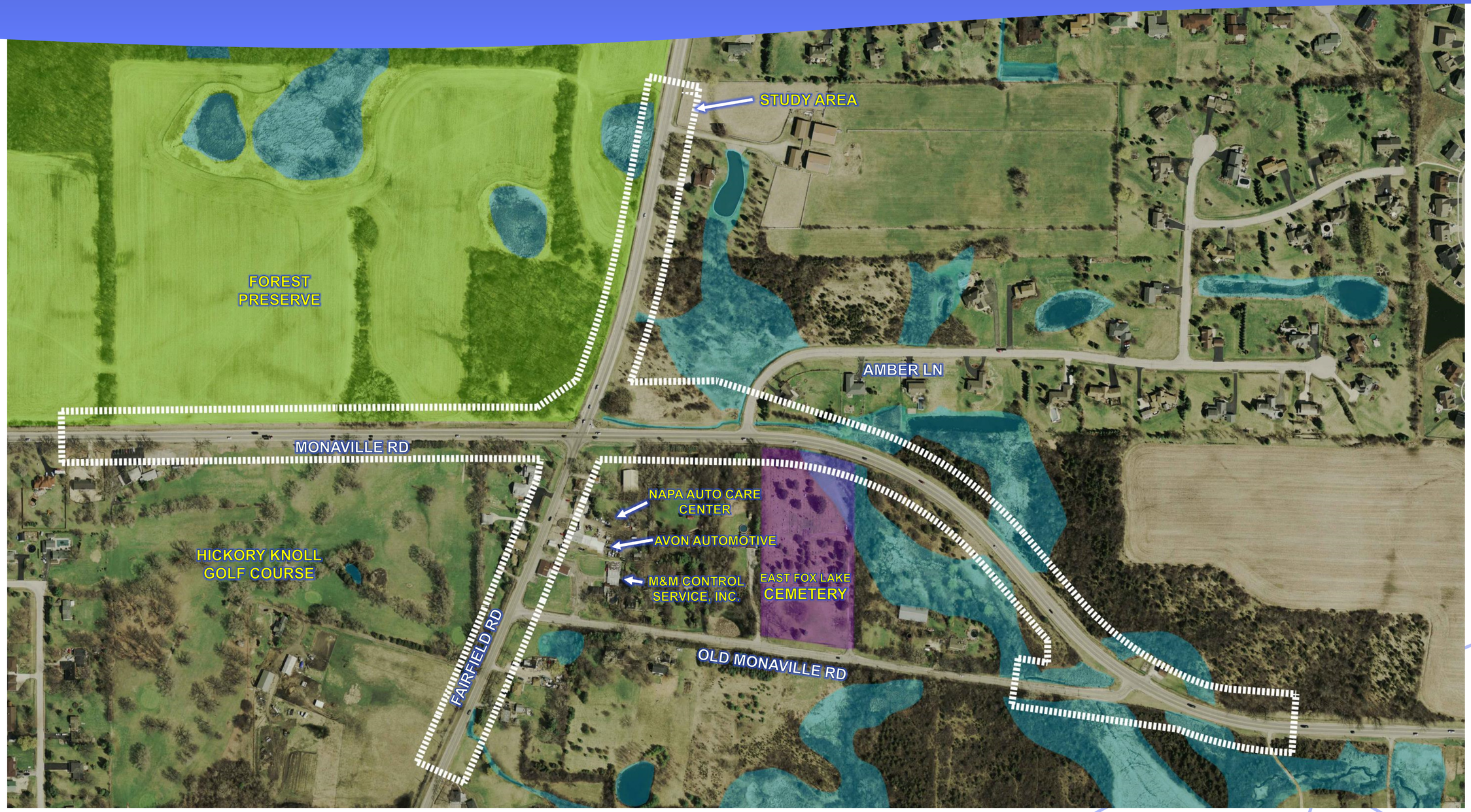

LakeCounty | benesch

LEGEND

Wetlands (source: Lake County Wetland Inventory 2002)