# Old Monaville Road
# Potential Cul-de-sac

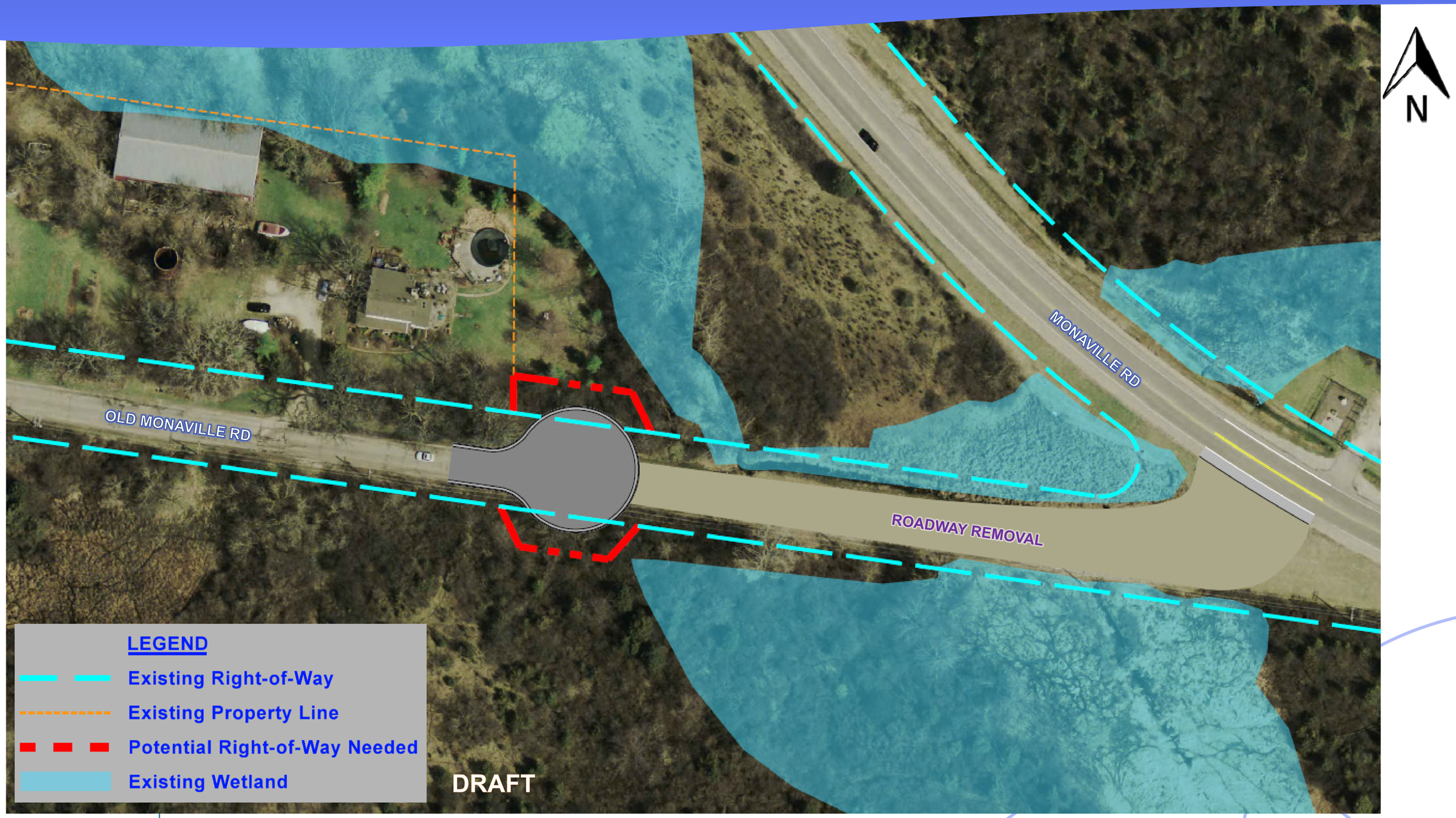


LakeCounty | benesch