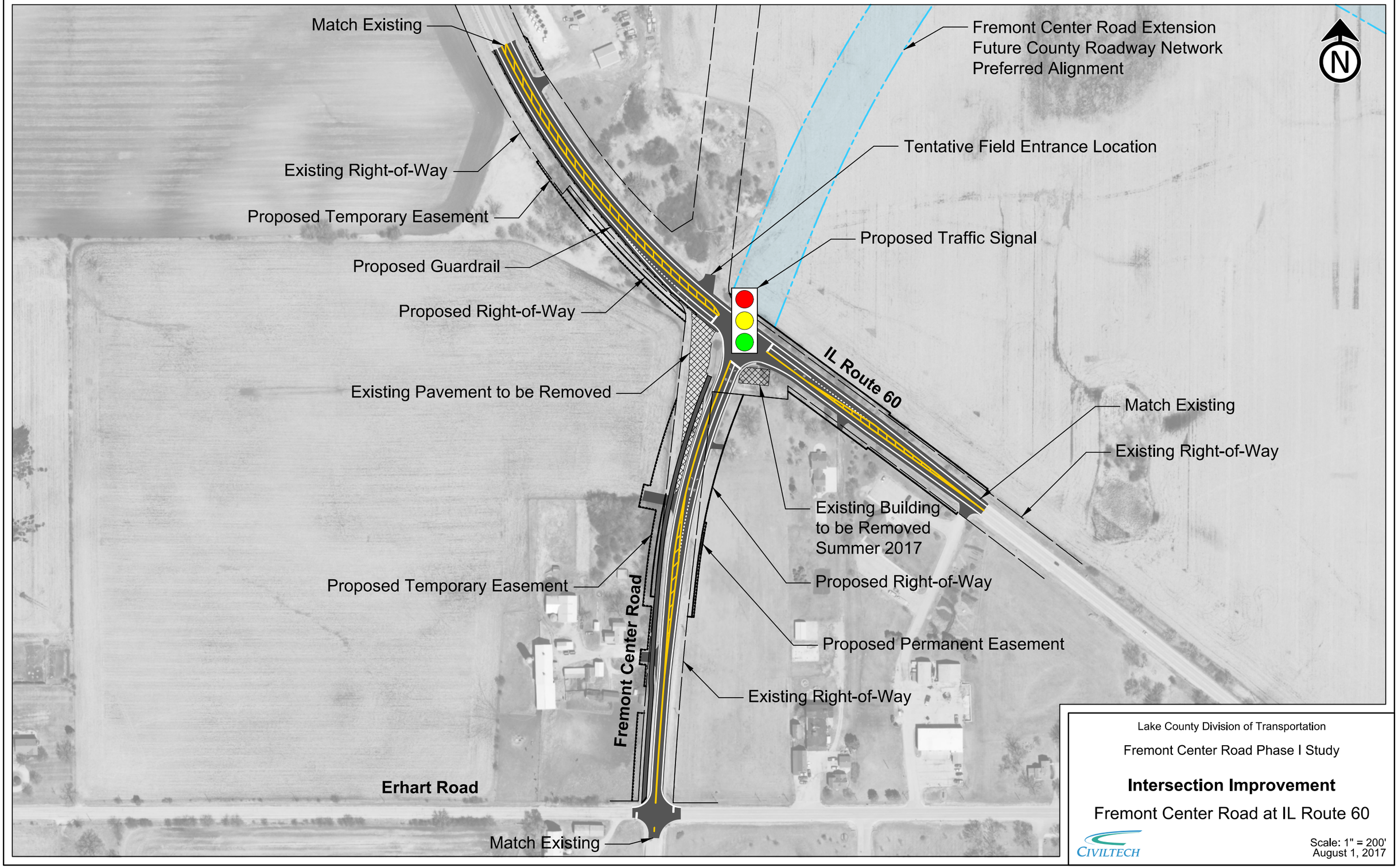
Match Existing
Fremont Center Road Extension
Future County Roadway Network
Preferred Alignment
N
Tentative Field Entrance Location
Existing Right-of-Way
Proposed Temporary Easement
Proposed Traffic Signal
Proposed Guardrail
Proposed Right-of-Way
IL Route 60
Existing Pavement to be Removed
Match Existing
Existing Right-of-Way
Existing Building
to be Removed
Summer 2017
Proposed Right-of-Way
Proposed Temporary Easement
Fremont Center Road
Proposed Permanent Easement
Existing Right-of-Way
Erhart Road
Match Existing
Lake County Division of Transportation
Fremont Center Road Phase I Study
Intersection Improvement
Fremont Center Road at IL Route 60
CIVILTECH
Scale: 1" = 200'
August 1, 2017

Exhibit 1