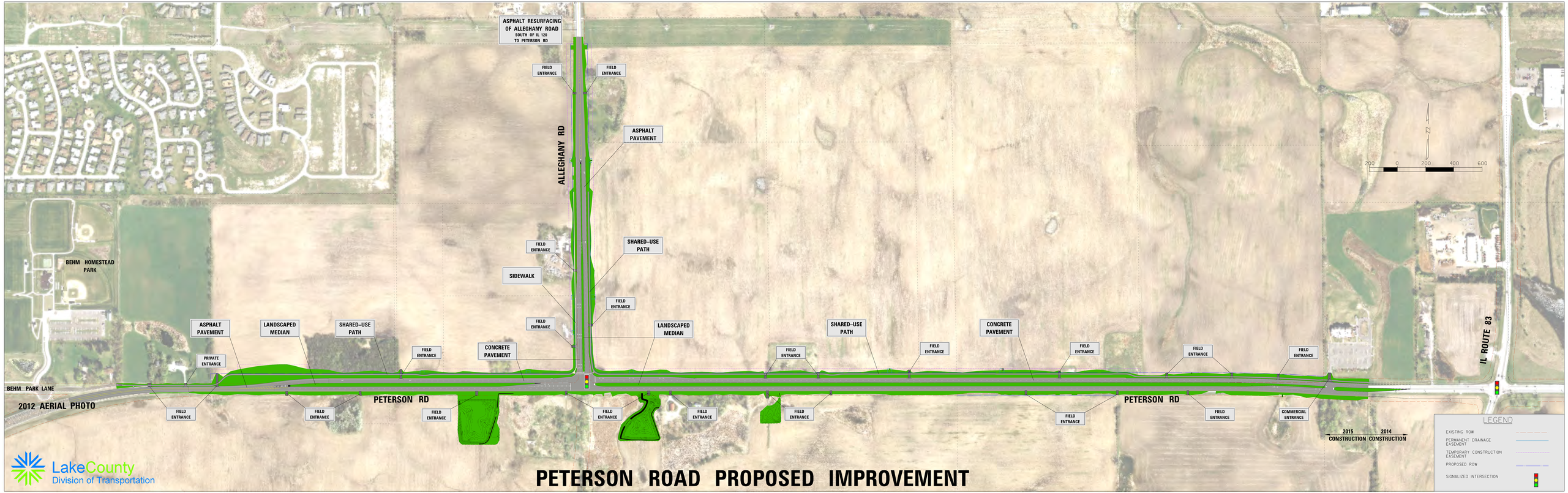

PETERSON ROAD PROPOSED IMPROVEMENT