Open Burn Restrictions in Lake County by Municipality

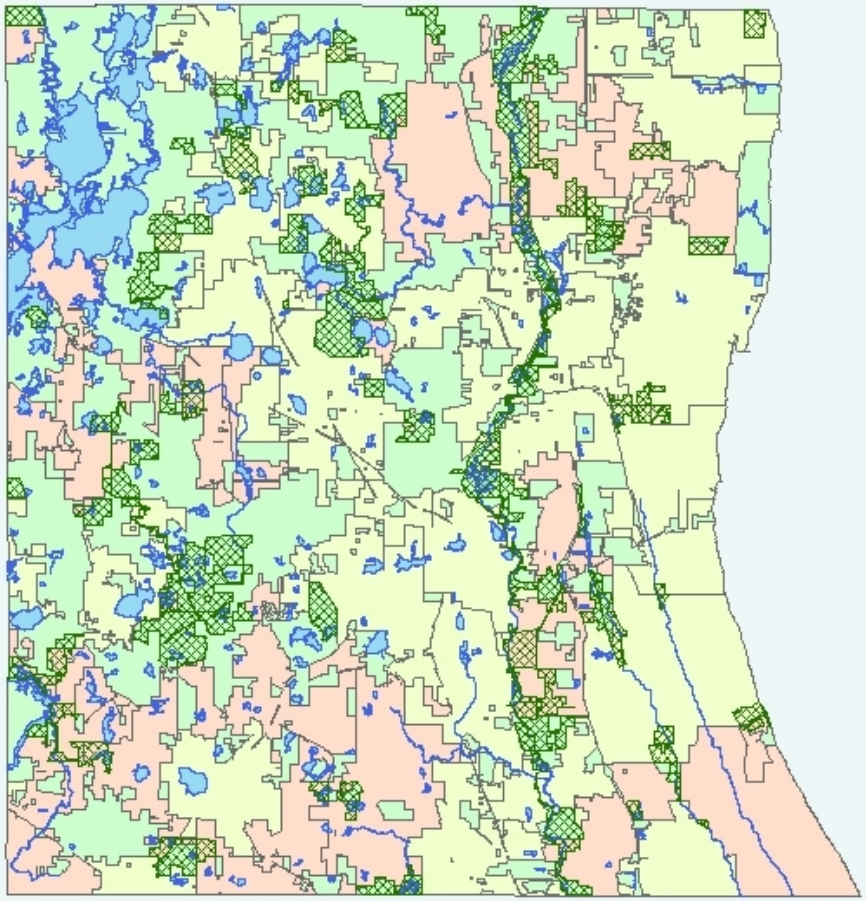

Legend

- Forest Preserve
- Lake

Burn Allowances

- **No, Incorporated**
- **Yes, Incorporated**
- **Yes, Unincorporated**

LakeCounty
Health Department and
Community Health Center

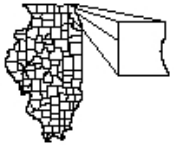

0 3 6 9 12
Miles

LCHD CHC
Product # OpenBurn.01
Created 03/2010
Data Source: LCEHS